

DEPENDENT RESURVEY

Township 49 North, Range 82 West, 6th P.M.

Sections 23, 26, & 35

Johnson County, Wyoming

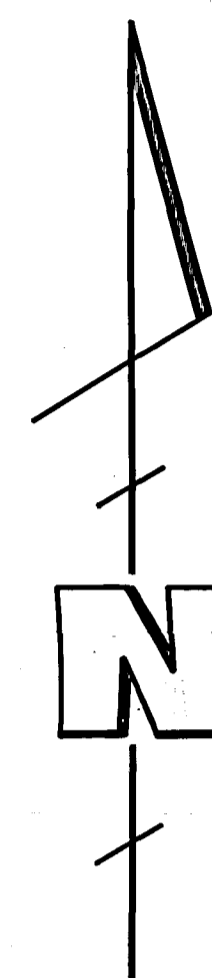
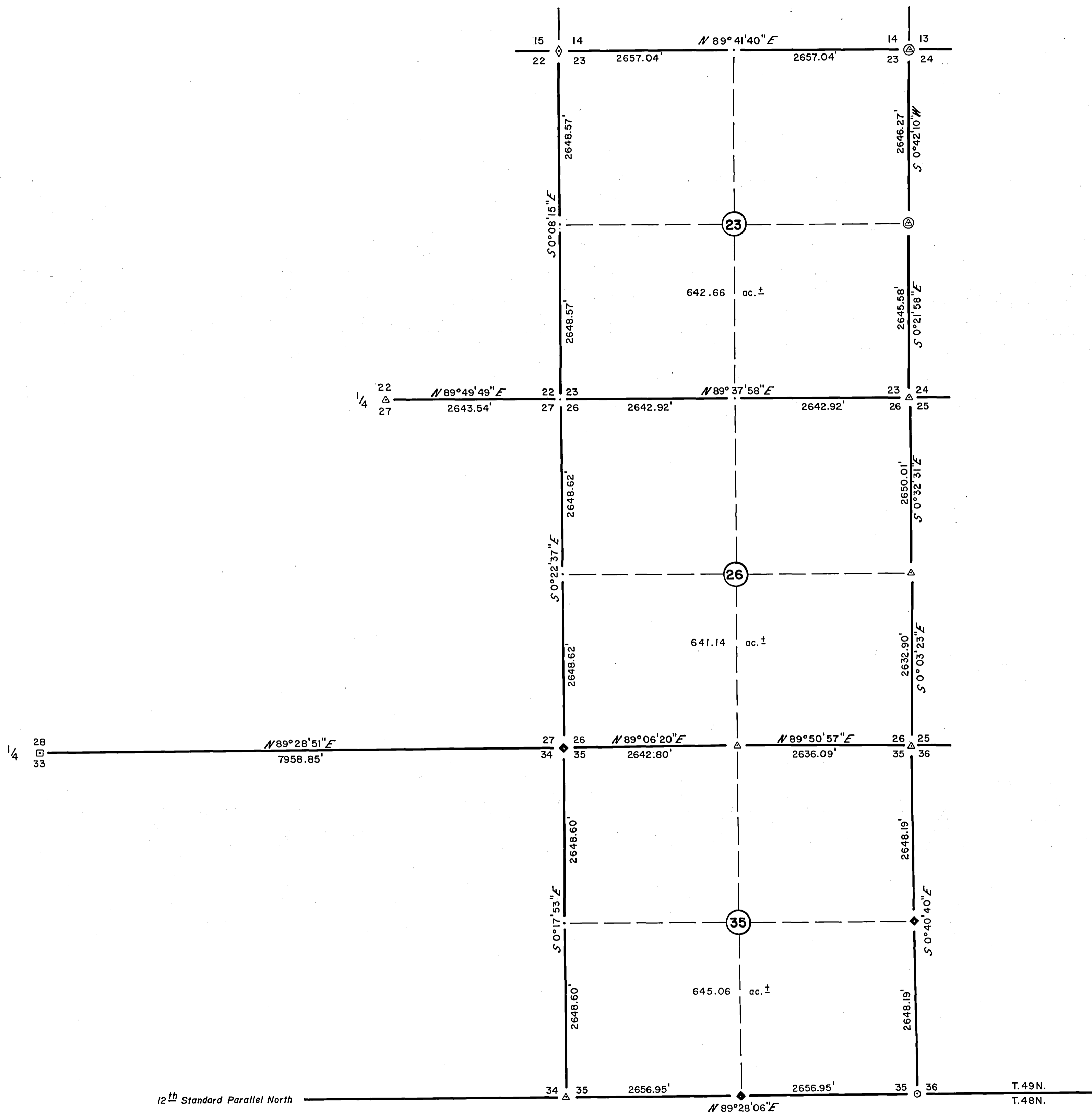

Scale: 1" = 100'

LEGEND

- △ Found Marked Stone (Set Steel Post by Stone)
- Found Pile of Stones and Steel Post
- ⊙ Found Stone and Iron Pipe and Steel Post
- Found Rebar w/ Aluminum Cap at Fence Corner
- ◆ Found Unmarked Planted Stone by Fence (Set Steel Post by Stone)
- ⊙ Set Brass Cap and Steel Post this Survey
- - - Computed Corner (No Physical Evidence of Original Survey)

HISTORY OF SURVEYS

Township 49 North, Range 82 West of the Sixth Principal Meridian; The Township Lines and 12th Standard Parallel North were originally surveyed in October 1880 by Downey and Grant, and the Subdivisions in December 1880 and January 1881 by A.P. Hanson while under contract by the G.L.O.

CERTIFICATE OF SURVEYOR

State of Wyoming)
 County of Johnson)^{SS}

I, *Keith A. Neustel*, being a Registered Land Surveyor in the State of Wyoming, do hereby certify that this map was made from notes taken during an actual survey in 1985 by Kerry C. Money, for whose work I stand personally responsible, and that it accurately delineates a retracement and re-establishment of the lines of the original surveys in their true original position according to the best available evidence of the location of the original corners, and that the survey was made in strict conformity with the Manual of Instructions for the Survey of Public Lands.

Keith A. Neustel

Keith A. Neustel, Wyoming PE & LS 2085

STATE OF WYOMING)^{SS} 54165'
 COUNTY OF JOHNSON)

This instrument filed for record on December 18, 1985

at 1:50 P.M., and duly recorded in Book #2

Page 75 Fee: \$ 25⁰⁰

Carol A. Barton Register of Deeds

by: _____ Deputy

DEPENDENT RESURVEY

Sections 23, 26, & 35 T.49N., R.82W.

Prepared for:
 Wyoming Highway Department
 Cheyenne, Wyoming

GRIZZLY ENGINEERING
 CONSULTING ENGINEERS and LAND SURVEYORS

P.O. BOX 1004
 BUFFALO, WYOMING 82834

307/684-7029
 Date drawn: 12/2/85 Scale: 1" = 100'
 Drawn by: kcm Checked by: kan
 Project No. Grizzly # 84-59 WHD # PREA-1006(7)