

Territory of Wyoming) s.s. I hereby certify that the above and foregoing  
 County of Johnson subdivision of the following described pieces and parcels of land situate  
 in the County of Johnson, Territory of Wyoming, to wit; beginning at a point  
 whence the N. W. corner of Lot 4, Section No 35, Township 31 N, Range 82 W,  
 of the 6th Principal Meridian, bears N. 1° 6' W 134.4 FT. distant, run-  
 ning thence S 1° 6' W 554.5 FT., thence S 89° 50' E. 1279.4 FT., thence S 10° W,  
 630.2 FT., thence S 89° 50' E. 1349 FT., thence N 10° E. 1325.2 FT., thence  
 N. 89° 50' W. 1968 Ft., thence N. 15° 8' W 30 FT., thence S 75° 40' W. 663.8  
 Ft. to point of beginning, as appears on this plat is with my free  
 consent and is in accordance with my desires and that I am the  
 sole owner and proprietor of said land hereby platted and laid out  
 as a Town site, by and under the name of Carwile's Addition to Bu-  
 ffalo. Witness my hand and seal this 4th day of August, A.D. 1884

In presence of,  
 J. B. Menardi  
 N. G. CARWILE Seal

Territory of Wyoming) s.s. Be it remembered that on this 4th day of Aug-  
 County of Johnson ust, A.D. 1884, before me Deputy Clerk of the District Court in and for said  
 County, personally appeared N. G. Carwile to me known to be the identical  
 person who signed the foregoing certificate and acknowledged the same to be his free  
 and voluntary act for the uses and purposes therein set forth.  
 Given under my hand and official Seal of the City of Buffalo in said County  
 and Territory this 4th day of August, A.D. 1884

H. R. MANN, DEPUTY CLERK  
 DIST. COURT. Seal

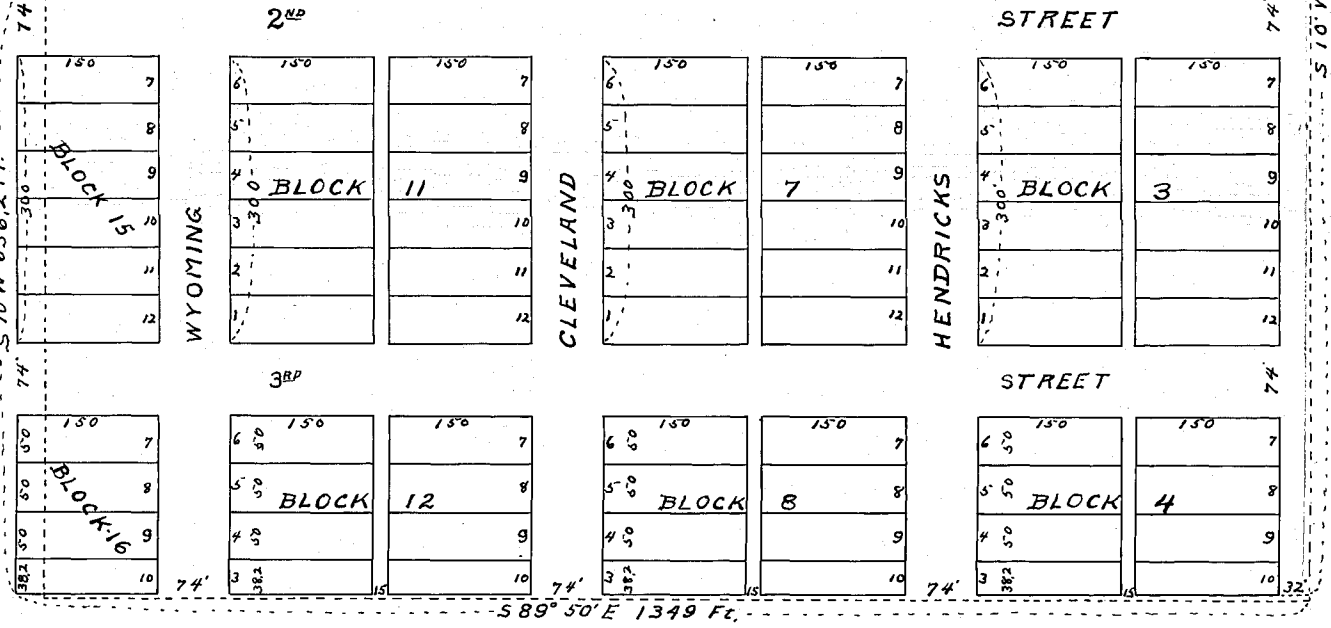

CERTIFICATE OF SURVEYOR.  
 State of Wyoming) s.s.  
 County of Johnson I, Clyde R. Wood, of Buffalo Wyoming hereby certify  
 that this map was copied by me from the original map  
 of CARWILE'S ADDITION, to BUFFALO WYOMING and that this  
 map is correct only insofar as the original map is  
 correct  
 Clyde R. Wood  
 COUNTY SURVEYOR  
 Wyoming Registration No. 151  
 December 10th 1940

CARWILE'S  
 ADDITION TO BUFFALO  
 Scale 1" = 100'  
 J. B. MENARDI DEL.