

**CERTIFICATE OF SURVEYOR**

State of Wyoming } ss.  
County of Johnson }

I, Clyde R Wood of Buffalo Wyoming hereby certify that the Maps shown hereon were copied by me from the original Maps on file in the office of the County Clerk and Register of Deeds and that they are true Copies of said Maps and are correct only insofar as the original Maps are correct.

Clyde R Wood  
County Surveyor

copied in Dec. 1946

NOTE: The description of the FILTER HOUSE TRACT does not correspond with the courses as shown on the Map CRD.

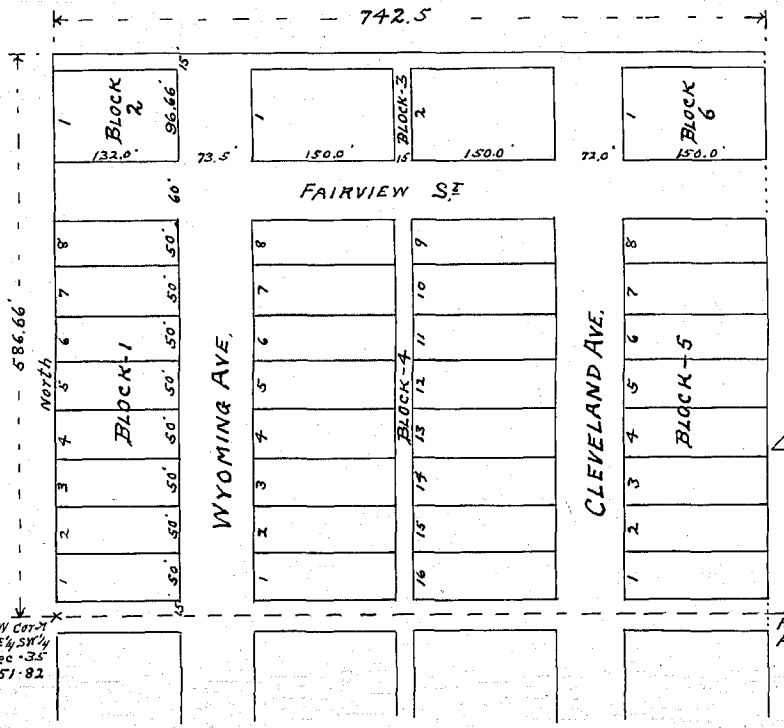

STATE OF WYOMING, COUNTY OF JOHNSON - S.S.

I, John A. Sonnemaker, do hereby certify that the above and foregoing Sub-division of the following described piece or parcel of land, situate in the County of Johnson - State of Wyoming, To Wit: Commencing at the S.W. Cor. of the SE 1/4 NW 1/4 Sec 35, in T<sup>5</sup>S1N, R82W, extending thence Easterly along the South boundary of said Sub-division 742 1/2 Ft. Thence Northerly, and parallel with the West boundary of said, sub-division 586 2/3 Ft. Thence Westerly and parallel with the South boundary of said Sub-division 742 1/2 Ft. To the West boundary there-of thence southerly along said West boundary 586 2/3 Ft. To point of beginning and containing 10 Acres of land in the SE 1/4 NW 1/4 of Sec. 35 in T<sup>5</sup>S1N, R82W, 6th, P.M. as appears on this Plat is with my free consent, and in accordance with my desires, and I further certify that I am the sole owner and proprietor of said land hereby laid out as a Townsite under the name of "SONNA ADDITION TO THE CITY OF BUFFALO, WYOMING"

IN WITNESS WHEREOF, I have hereunto set my hand this April 10, 1909.

John A. Sonnemaker

In the presence of T. P. Hill

I, Burt Griggs, a Notary Public in and for the County of Johnson in the State of Wyoming, do hereby certify that John A. Sonnemaker, to me personally known to be the identical person who executed the above certificate, appeared before me in person, and acknowledged that he executed the same as and for his free and voluntary act and for the uses and purposes therein set forth. My commission expires October 6, 1909.

Witness my hand and Notarial seal this April 10, 1909.

Burt Griggs - Notary Public

I, G.H. Bernard of Buffalo Wyoming hereby certify that this plat was made from notes taken during an actual survey made by me on March 9<sup>th</sup> & 9<sup>th</sup> 1909 and that it correctly represents the SONNA ADDITION to the City of Buffalo which commences at the NW Cor. NE 1/4 SW 1/4 Sec 35 T<sup>5</sup>S1N, R 82W, 6<sup>th</sup> P.M. Thence East 742.5 Feet, Thence North 586.66 Feet, Thence West 742.5 Feet, Thence South 586.66 Feet to point of beginning

G.H. Bernard License 61.

10750

State of Wyoming } ss.  
County of Johnson }

This instrument was filed for Record on the 10<sup>th</sup> day of April 1909 at 1:15 o'clock P.M. and was duly recorded in Book 10- of Deed Record Page 170.

R.D. Watkins  
Register of Deeds

Fees \$25.00 paid.  
By George F. Myers  
Deputy

**SONNA ADDITION**  
CITY OF BUFFALO  
Scale 1" = 100'

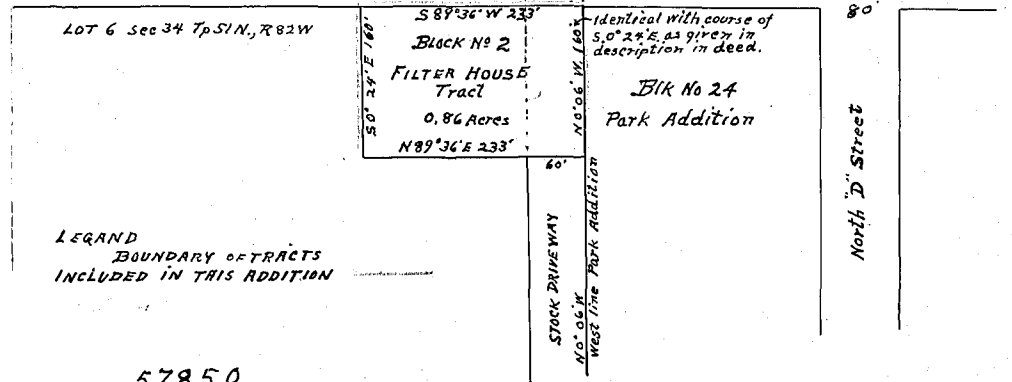
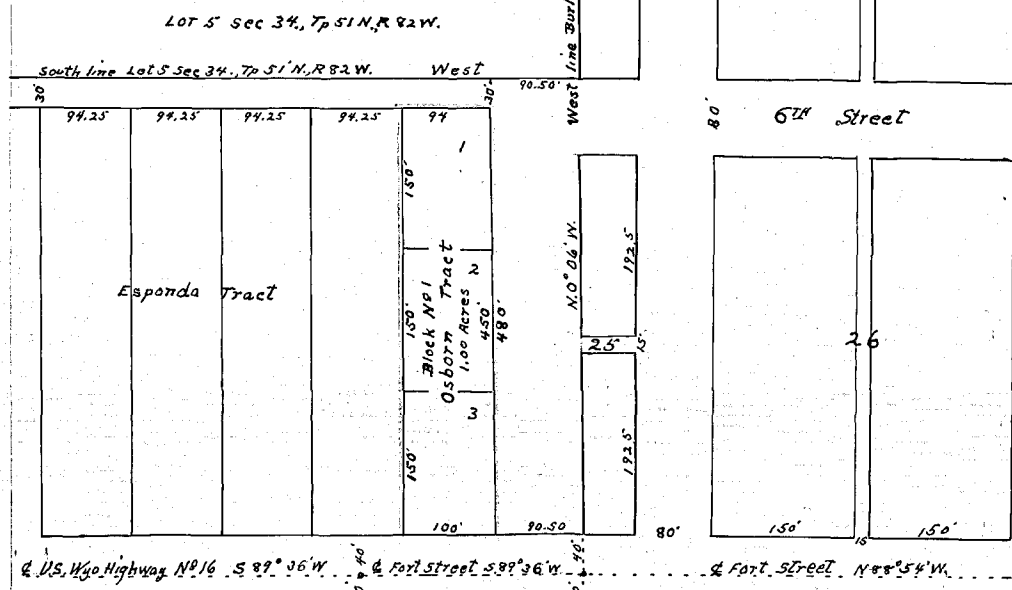

57850

State of Wyoming } ss.  
County of Johnson }

This instrument was filed for Record the 21<sup>st</sup> day of July 1931 at 4 o'clock P.M. and was duly recorded in Map File CE Campbell

Register of Deeds

Fees \$25.00  
By Byron Foote  
Deputy

State of Wyoming } ss.  
County of Johnson }

We the undersigned hereby certify that the above and foregoing Sub-division of the following described piece or parcel of land, situate in Johnson County Wyoming and more particularly known and described as follows, to wit:

Beginning at a point which bears S 0° 24' E a distance of 1860 feet from the Northeast corner of Lot 5, Sec. 34 T<sup>5</sup>S1N, R 82 W, 6<sup>th</sup> P.M. running thence S 0° 24' E a distance of 160 feet thence N 81° 34' W a distance of 233 feet thence N 0° 24' W a distance of 160 feet thence S 89° 36' E a distance of 233 feet to the point of beginning containing 0.86 of an acre as appears on this Plat, is with my free consent and in accordance with our desire, and in accordance with a resolution which was passed by the City Council of the City of Buffalo Wyoming on Dec. 3 1930 and is hereby set apart and designated for Townsite purposes under the name of "Filter House Addition to the City of Buffalo" and we further certify that the said City of Buffalo is the sole and exclusive owner and proprietor of said land hereby platted and laid out for Townsite purposes.

In Witness whereof and by order of the City Council we have caused this presence to be signed by James B. Hodge, Mayor of the City of Buffalo, and caused the official seal of the said City of Buffalo to be hereunto affixed, attested by our City Clerk.

JB Hodge  
Mayor

Carl Kallenbach  
City Clerk.

State of Wyoming } ss.  
County of Johnson }

I, John M. Osborn hereby certify that the above and foregoing Sub-division of the following described piece or parcel of land, situate in Johnson County Wyoming and more particularly known and described as follows, to wit:

Tract No 1 of the Sub-division of the Esponda Tract as shown on a Plat made by T.M. Doll and being a portion of Lot No 6, Sec 34, T<sup>5</sup>S1N, R82W, 6<sup>th</sup> P.M. as appears on this Plat is with my free consent and in accordance with my desire, and that I am the sole and exclusive owner and proprietor of above described lands hereby platted and laid out for Townsite purposes under the name of Filter House Addition to the City of Buffalo

John M Osborn

State of Wyoming } ss.  
County of Johnson }

I, T.P. Hill a Notary Public in and for the County of Johnson, State of Wyoming do hereby certify that on this day personally appeared before me James B Hodge, Carl Kallenbach and John M. Osborn, to me personally known to be the identical persons described in, and who executed the above and foregoing dedication and acknowledged to me that they signed, sealed and delivered the same as their free and voluntary act and deed for the use and purposes herein set forth.

T.P. Hill  
Notary Public

My Commission expires Dec. 17<sup>th</sup> 1932

**MAP OF**  
FILTER HOUSE - ADDITION  
BUFFALO WYOMING  
Scale 1" = 100'