

FOLDED HILLS RESTING PLACE

CERTIFICATE OF DEDICATION PERIMETER DESCRIPTION

A tract of land known as the "Folded Hills Resting Place" located in the NE $\frac{1}{4}$ SW $\frac{1}{4}$ of Section 35, T49N, R82W, of the 6th P.M., Johnson County, Wyoming, being more particularly described as follows:

Commencing at an existing Brass Cap, stamped "PELS 2085", marking the south quarter corner of said Section 35;
 thence N32°14'34"W a distance of 2185.51 feet to the true point of beginning of said tract of land;
 thence N81°43'36"W a distance of 70.00 feet to a point;
 thence N08°16'24"E a distance of 50.00 feet to a point;
 thence S81°43'36"E a distance of 70.00 feet to a point;
 thence S08°16'24"W a distance of 50.00 feet to the true point of beginning of said tract of land;

Said tract of land containing 0.08 acres, more or less.

Folded Hills Resting Place consists of 35 Plots being 4' wide & 8' long with the exception of Plot 32 being 5' wide & 8' long as shown on this Cemetery Plat. Walkways as shown on this Cemetery Plat are hereby dedicated for access to the Plots.

The undersigned Owners and Proprietors of the above described tract of land have caused the same to be surveyed and laid out as the "Folded Hills Resting Place" in the manner as shown on this plat, and do hereby dedicate the above described tract of land for the sole purpose of being used forever more as a burial ground for human remains.

Said plat is proposed and offered with free consent and in accordance with the desires of the undersigned Owners and Proprietors, and the undersigned Owners and Proprietors do hereby release and waive all rights under the Homestead Exemption Laws of the State of Wyoming.

Witness our hands this 5th day of March, 2012.

Timothy J. Moyes
 Timothy J. Moyes, Member
 Folded Hills Resting Place, LLC

Susan M. Moyes
 Susan M. Moyes, Member
 Folded Hills Resting Place, LLC

STATE OF WYOMING)
) SS
 COUNTY OF Johnson)

The foregoing instrument was acknowledged before me by Timothy J. Moyes and Susan M. Moyes this 5th day of March, 2012.

Witness my hand and official seal.

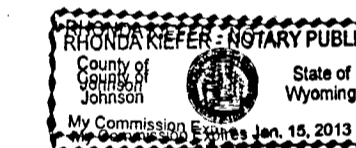

Ronda Kiefer
 Notary Public

My Commission Expires: January 15, 2013

STATE OF WYOMING } SS Doc Number: 118445
 COUNTY OF JOHNSON }
 This instrument was filed for record on 3/6/2012 at 10:34 AM
 and was duly recorded in book page: 368 - 368 fees: 50.00
 By *Daniel* Johnson County Clerk
 Deputy

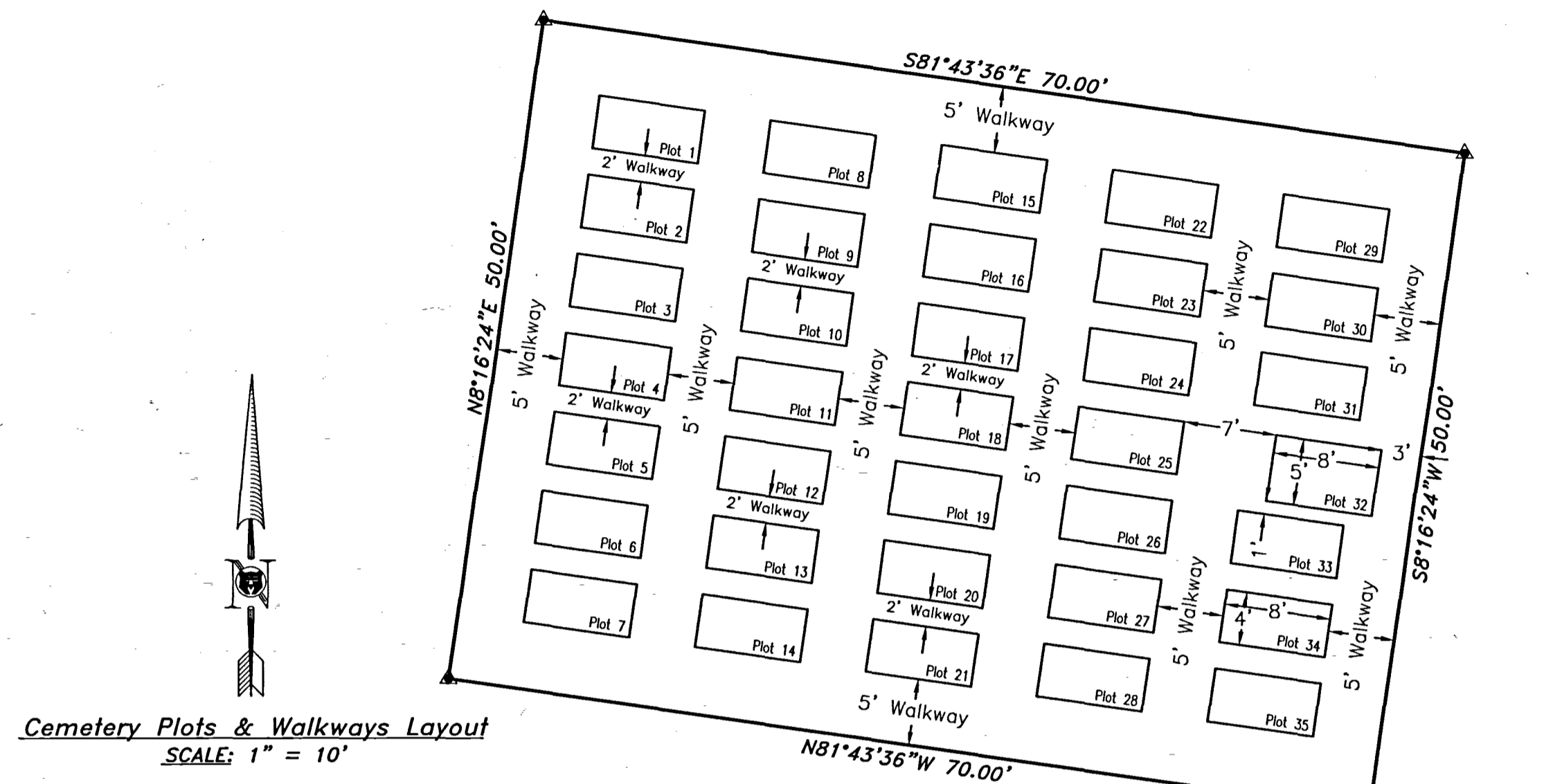

Cemetery Plots & Walkways Layout
 SCALE: 1" = 10'

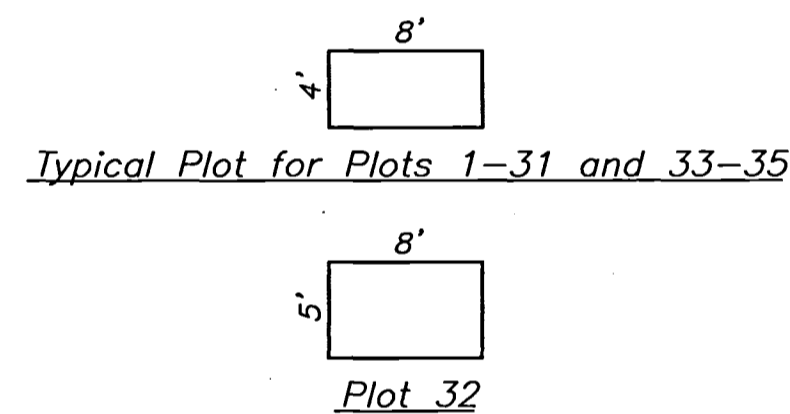

Typical Plot for Plots 1-31 and 33-35

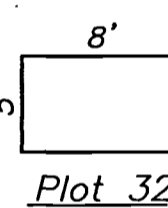

Plot 32

LEGEND

- ▲ = Existing Wooden Fence Post
- ◆ = Found Brass Cap Stamped "PELS 2085"
- = Found Aluminum Capped Rebar

EASEMENTS

A 16' wide Access Easement is reserved from the centerline of Old Highway 87 to the "Folded Hills Resting Place."

VICINITY MAP

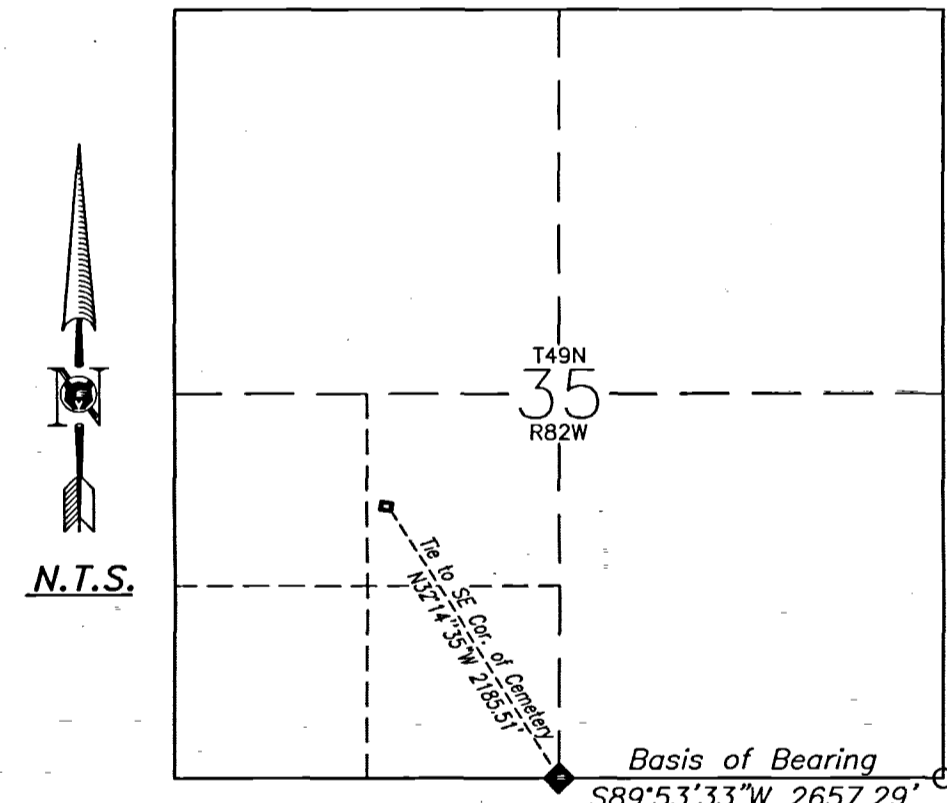

CERTIFICATE OF SURVEYOR

I, Keith A. Neustel, a duly Registered Professional Land Surveyor in the State of Wyoming, do hereby certify that this Map of "Folded Hills Resting Place" is based on the results of a field survey, conducted by Fred Janssen in February of 2011 under my direction as a Registered Professional Land Surveyor.

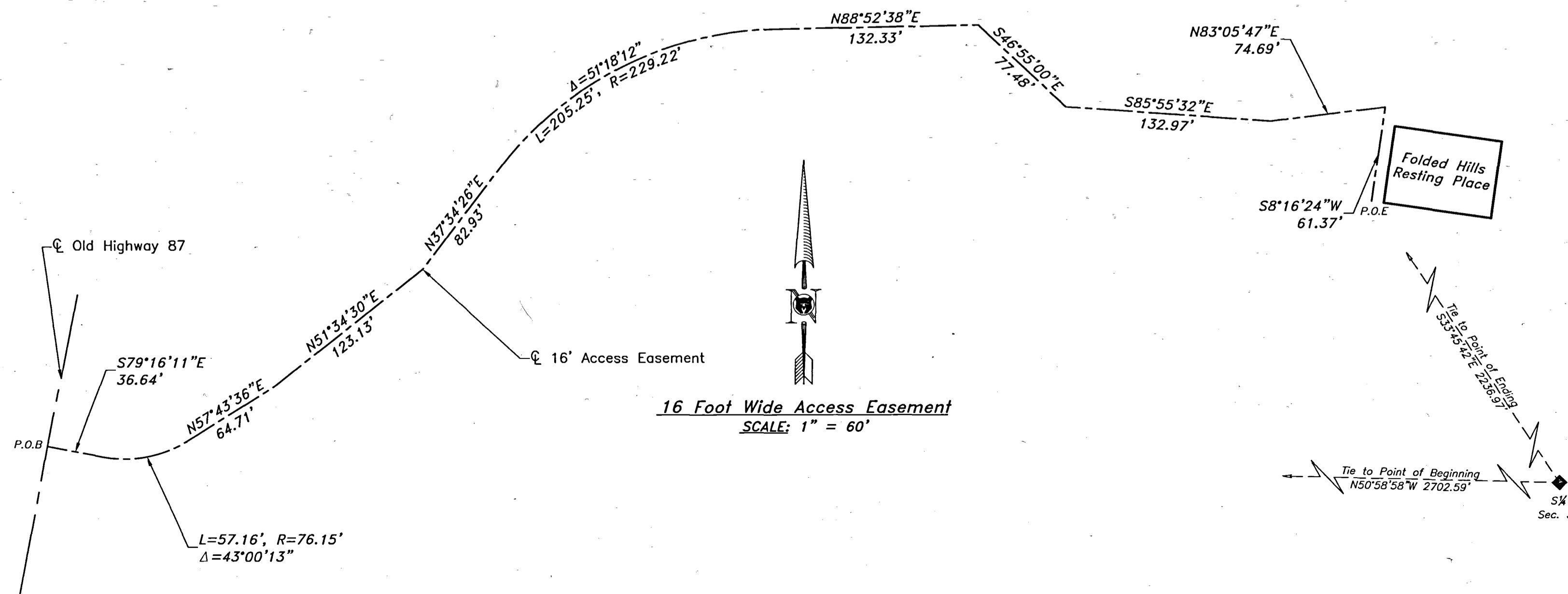
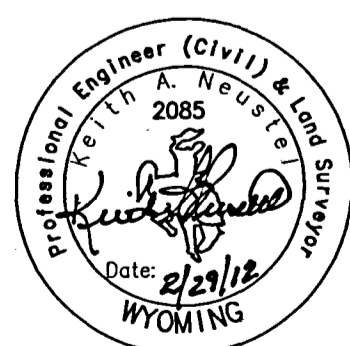

16 Foot Wide Access Easement
 SCALE: 1" = 60'

DRAWING NO	1/1	JOB NO	B04-062	DRAWING TITLE	Cemetery Plat	REV.
						DATE
						07-12-11
						FPJ
						FPJ
						FPJ
						KAN
						KAN

NELSON ENGINEERING
 P.O. BOX 1004, BUFFALO WYOMING (307) 684-7029