

TOWNSHIP 47 NORTH, RANGE 85 WEST, 6th P.M.

SE 1/4 NE 1/4, NE 1/4 SE 1/4  
SECTION 10  
JOHNSON COUNTY, WYOMING

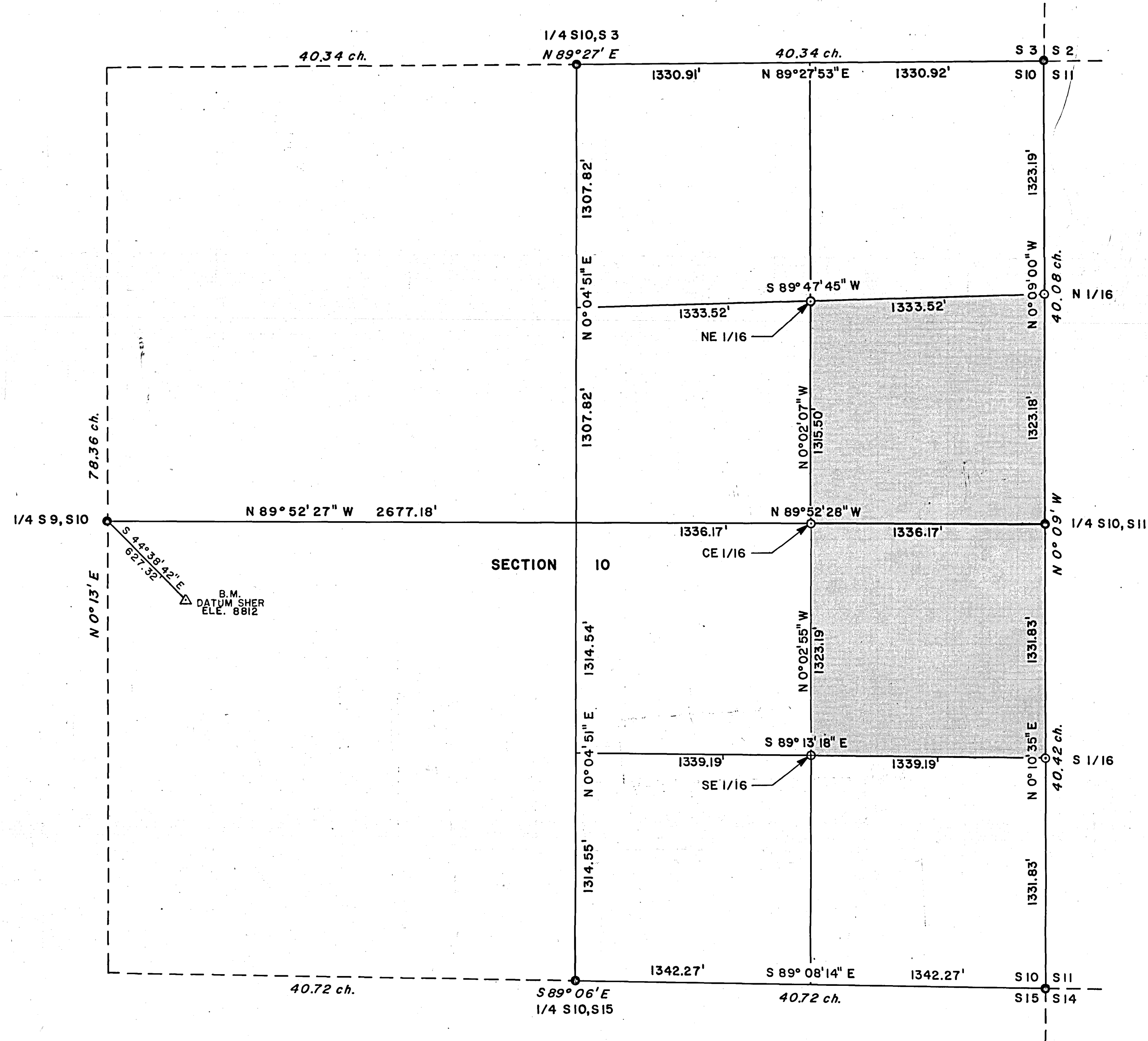
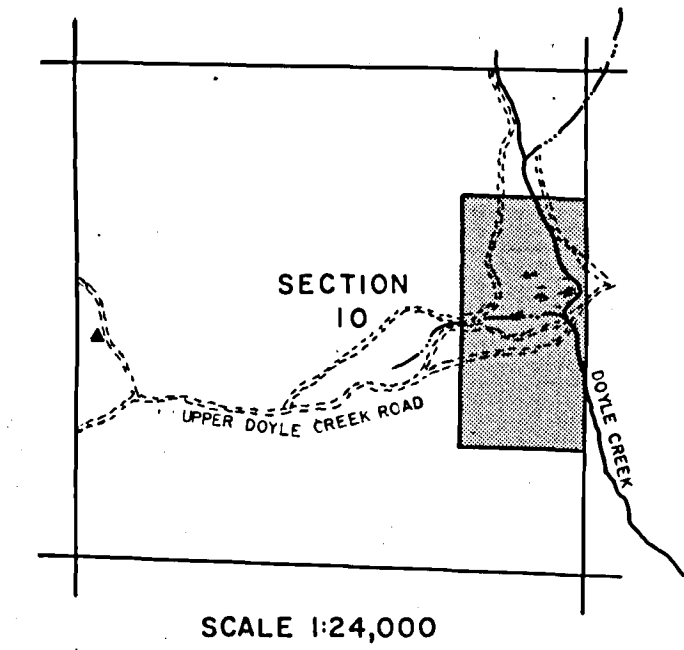

- LEGEND**
- Standard G.L.O. Brass Cap
  - Standard U.S.F.S. Aluminum Monument
  - △ Bench Mark
  - Shaded Area Denotes Private Property
  - SLANTED LETTERING Indicates Record Bearing and Distance
  - Dashed Lines Indicate PROTRACTED LINES
  - ⊕ Standard U.S.F.S. Brass Tablet

**BASIS OF BEARING**

The Record Bearing of N0°09'W from the East Quarter corner to the Northeast Section corner, 1936 G.L.O. Resurvey, of section 10 was assumed correct and transferred by direct angles.

**HISTORY OF SURVEYS**

Township 47 North, Range 85 West, Sixth Principal Meridian was originally surveyed in 1884 by Ed F. Stahle while under contract with the G.L.O. In 1936 a Dependent Resurvey of sections 1,2,3,7-36 and an Independent Resurvey of sections 4,5, and 6 were performed by Clyde W. Atherly and Ladislaus Klohs of the G.L.O.

**CERTIFICATE OF SURVEY**

I, David L. Branham, Registered Land Surveyor No. 560, State of Wyoming, do hereby certify that this plat represents a survey made by me or under my direction in conformance with the laws of the State of Wyoming and accepted methods and procedures of surveying, at the request of the U.S. Department of Agriculture, Forest Service.

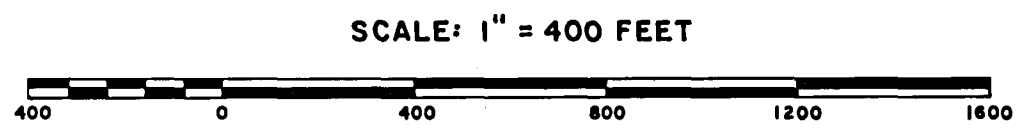
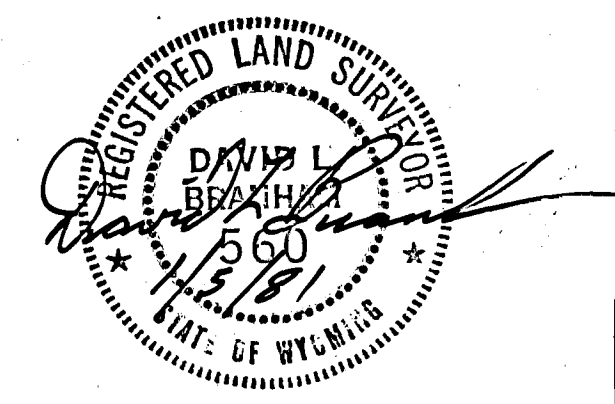

02203  
COUNTY RECORDER CERTIFICATION  
INSTRUMENT NUMBER  
TIME 1:20 PM DATE May 18, 1981  
BOOK #2 PAGE 48  
RECORDS OF JOHNSON COUNTY, STATE OF WYOMING  
\$50.00  
RECORDER

U. S. DEPARTMENT OF AGRICULTURE	
FOREST SERVICE	
REGION 2	BIG HORN NATIONAL FOREST
FOREST PROPERTY LINE SURVEY	
OF THE	
SE 1/4 NE 1/4, NE 1/4 SE 1/4	
of	
T 47 N, R 85 W, 6th P.M. SECTION 10	
SURVEYED BY DALE HAWLEY	DATE 9/80
FOREST APPROVAL	CHECKED
APPROVED	SHEET 1 OF 1