

CENTERLINE OF ACCESS ROAD RIGHT-OF-WAY (60' WIDE) SEE NOTE (6)

TANGENT	BEARING	DISTANCE
T1	N 22° 05' 39" E	213.77'
T2	N 16° 04' 17" W	196.87'
T3	N 12° 03' 42" W	102.91' (Record - 103.62')
T4	N 42° 43' 56" W	108.48'
T5	N 32° 36' 06" W	240.18'
T6	N 45° 35' 42" W	340.32'
T7	N 19° 00' 17" W	20.07'
T8	N 19° 00' 17" W	191.84'
T9	N 35° 30' 31" W	488.67'
T10	N 4° 46' 56" E	65.96'
T11	N 8° 45' 17" W	182.66'
T12	N 12° 26' 23" E	24.70'
T13	S 70° 49' 06" E	20.27'
T14	S 38° 13' 48" E	48.56'
T15	N 7° 52' 46" W	327.43'
T16	N 5° 55' 48" W	253.87'
T17	N13°06'38"W (Record - N 13° 07' 11" W)	285.39' (Record - 285.21')
T18	N 0° 20' 43" E	1318.29'
T19	N 89° 58' 00" W	1323.78'

CURVE	RADIUS	DELTA	LENGTH
C1	224.00'	38° 09' 56" (LT)	149.21'
C2	585.00'	30° 40' 14" (LT)	313.15'
C3	944.00'	10° 07' 50" (RT)	166.91'
C4	400.00'	26° 58' 35" (RT)	188.33'
C5	300.00'	39° 58' 10" (LT)	209.28'
C6	339.00'	26° 35' 25" (RT)	157.33'
C7	836.00'	7° 14' 54" (LT)	105.76'
C8	836.00'	9° 15' 19" (LT)	135.04'
C9	123.00'	40° 17' 27" (RT)	86.49'
C10	458.00'	13° 32' 13" (LT)	107.74'
C11	242.00'	21° 11' 40" (RT)	89.52'
C12	92.90'	96° 44' 32" (RT)	129.86'
C13	354.00'	32° 35' 18" (RT)	201.35'
C14	747.56'	16° 55' 09" (LT)	220.75'
C15	125.00'	132° 43' 49" (LT)	289.57'

CERTIFICATE OF SURVEYOR

STATE OF WYOMING)
 COUNTY OF JOHNSON) ss

I, Kerry C. Money, being a duly Registered Land Surveyor in the State of Wyoming, do hereby certify that this plat represents an actual field survey made by me on January 22, 2003, and that it correctly shows the properties located on the ground.



T. 50 & 51 N., R. 81 W.
 6th. PRINCIPAL MERIDIAN
 JOHNSON COUNTY, WYOMING

"HIGH PLAINS"

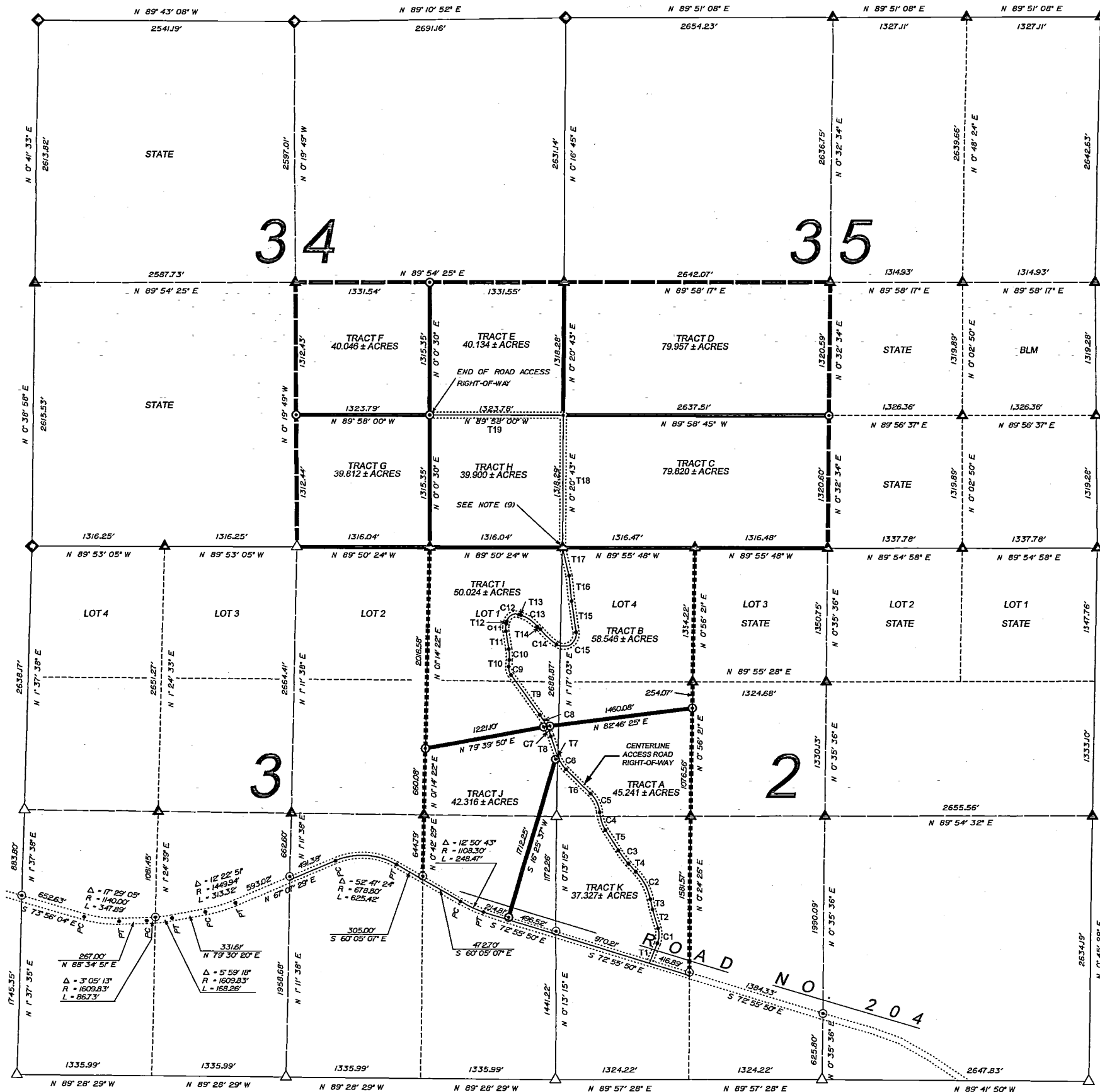

LEGEND

- ◆ EXISTING 1924 GLO BRASS CAP
- 2" ALUMINUM CAP ON 5/8" REBAR, STAMPED PLS 5367
- ▲ 3/4" ALUMINUM CAP ON 5/8" REBAR, STAMPED PLS 5367
- △ 1 1/2" ALUMINUM CAP ON 5/8" REBAR, STAMPED LS 6367
- IN MOUND OF STONES.
- IRON PIPE IN MOUND OF STONES
- CALCULATED CURVE DATA POINTS ON CENTERLINE OF TW ROAD AND ACCESS ROAD.

- NOTES:
- (1) CENTERLINE OF THE TW ROAD SHOWN ON THIS SURVEY IS TO THE EXISTING TRAVELLED CENTERLINE, AS ESTABLISHED ON THE GROUND.
 - (2) THIS SURVEY WAS PERFORMED WITH A TRIMBLE MODEL 4700 GPS SYSTEM.
 - (3) PROPERTY CORNERS ON THE TW ROAD WERE SET AT THE COUNTY ROAD R/W, NO MONUMENTS WERE SET ON CENTERLINE.
 - (4) DISTANCES AND BEARINGS SHOWN ARE TO THE CENTERLINE OF TW ROAD AND THE ACCESS ROAD.
 - (5) THE "HIGH PLAINS" IS THE SUBDIVISION OF TRACT 2 AND TRACT 3 OF THE INDIAN PLAINS PLAT AS FILED FOR RECORD ON JANUARY 19, 2001, IN PLAT BOOK 2, PAGE 197, IN THE OFFICE OF THE CLERK OF JOHNSON COUNTY, WYOMING.
 - (6) THE ACCESS ROAD RIGHT-OF-WAY FOR "HIGH PLAINS" WAS FILED FOR RECORD AS PART OF THE DECLARATION OF ADDITIONAL PROTECTIVE AND RESTRICTIVE COVENANTS FOR TRACTS 2 AND 3 OF THE INDIAN PLAINS PLAT ON FEBRUARY 3, 2003, IN MISCELLANEOUS BOOK 86A-55, PAGES 261-267, IN THE OFFICE OF THE CLERK OF JOHNSON COUNTY, WYOMING.
 - (7) THE CENTERLINE OF THE ACCESS ROAD RIGHT-OF-WAY AS SHOWN ON THIS PLAT IS THE PROPERTY BOUNDARY FOR ALL ADJACENT TRACTS OF LAND.
 - (8) PROPERTY CORNERS ON THE ACCESS ROAD WERE SET AT THE RIGHT-OF-WAY LINE (30' EACH SIDE OF CENTERLINE WHERE INDICATED ON THE PLAT), NO MONUMENTS WERE SET ON CENTERLINE.
 - (9) SECTION CORNER BURIED IN ROAD. WITNESS CORNERS SET 100.00' TO THE EAST AND WEST ON THE SECTION LINE.

STATE OF WYOMING)
 COUNTY OF JOHNSON) ss 012177
 This instrument was filed for record on the 13th day of March, 2003 at 10:50 A.M., and was duly recorded in Plat Book # 2, page 222.
 Fee: \$ 50.00

Register of Deeds
 By: *Janelle*
 Deputy

SECTIONS 34 & 35 T. 51 N., R. 81 W. SECTIONS 2 & 3 T. 50 N., R. 81 W. 6th PRINCIPAL MERIDIAN JOHNSON CO., WYOMING	HIGH PLAINS PREPARED FOR: EAST SLOPE PROPERTIES	<table border="1"> <tr><th>NO.</th><th>DATE</th><th>REVISIONS</th></tr> <tr><td> </td><td> </td><td> </td></tr> <tr><td> </td><td> </td><td> </td></tr> <tr><td> </td><td> </td><td> </td></tr> </table>	NO.	DATE	REVISIONS										KERRY C. MONEY PROFESSIONAL LAND SURVEYOR 41 REED ROAD BUFFALO, WY 82834 PHONE: 307-664-2949 E-MAIL: csm@kcmoney.com	
NO.	DATE	REVISIONS														