

Filed in Book of Deeds of Johnson County, Wyo.

By Edna L. Osmond
 Notary Public
 This instrument was filed for record on the 27th day of June 1939 at 8 o'clock P.M. and was duly recorded in Book 66578

N89° 56' E - NORTH LINE LOT 4 SEC. 26

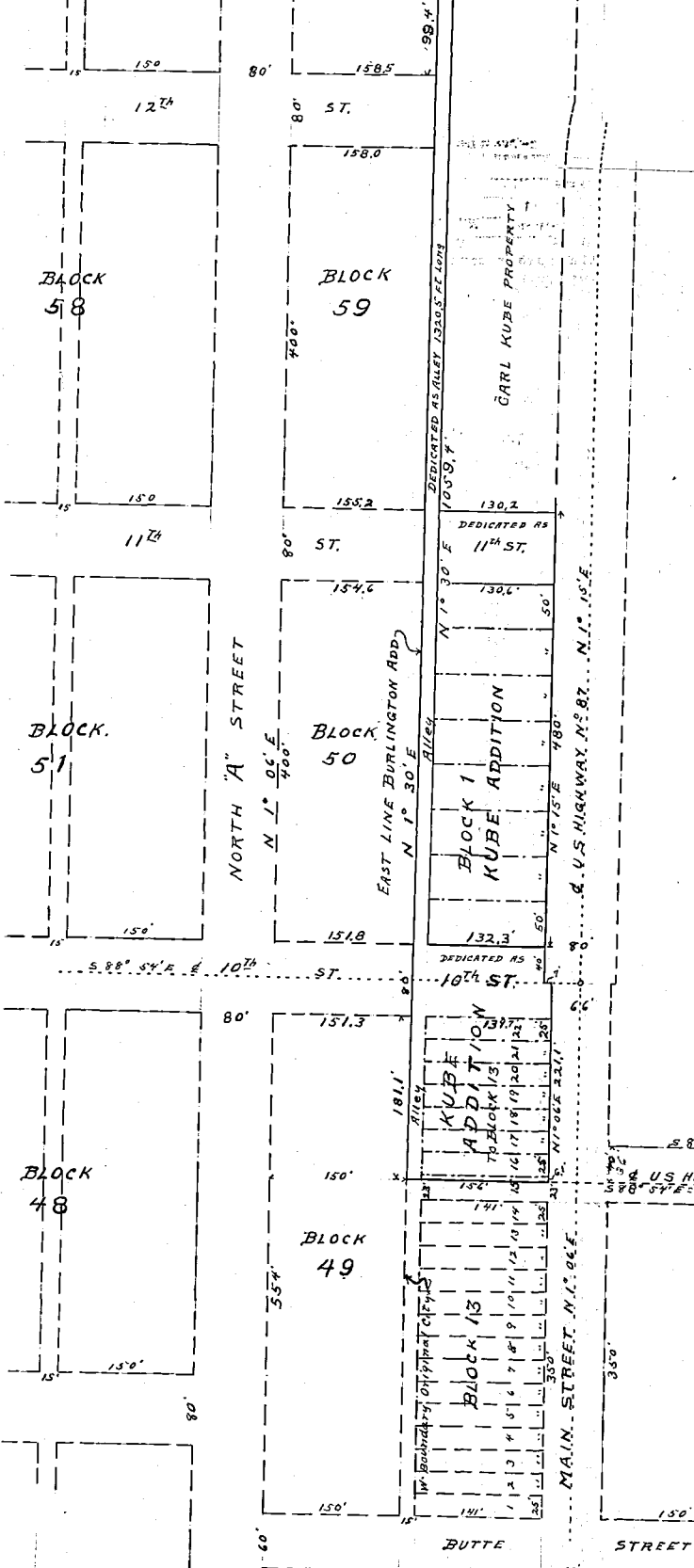

CERTIFICATE OF DEDICATION AND DESCRIPTION OF KUBE ADDITION TO BLOCK-13 ORIGINAL TOWNSITE AS AMENDED MAY 30TH 1939.

I hereby certify that the above and foregoing subdivision of the following tract of land situated in Johnson County, in the State of Wyoming and more particularly described as follows to wit: Commencing at the Closing Corner of the original East line of the Fort McKinney Military Reservation, between Section twenty six (26) and thirty, Twp. 65S., Range eighty one (81) North, Range eighty, Twp. (82) West of the 6TH PM Wyoming, Thence North 1° 30' East along the East line of Burlington Addition 1320.5 Feet, Thence North 88° 54' East 132.3 Feet, Thence South 88° 54' West 1059.4 Feet, Thence South 1° 06' West - 221.1 Feet, Thence North 88° 54' West - 156.0 Feet to the point of beginning as appears on this plat, is with the free consent and in accordance with the desires of the undersigned owner and proprietor. And I hereby dedicate to the Public use forever the Alley and a portion of tenth Street as appears on this plat within the above described area.

Dated this 20 day of June 1939

Edna L. Osmond WITNESS
Carl Kube OWNER

State of Wyoming, ss.
 County of Johnson, I Geo. M. Adams a Notary Public within and for the County of Johnson in the State of Wyoming, do hereby certify that on this day personally appeared before me CARL KUBE, to me personally known to be the identical person described in and who executed the above and foregoing dedication and acknowledged to me that he signed, sealed and delivered the same as his free and voluntary act and deed for the use and purposes therein set forth.

Given under my hand and Notary Seal this 20 day of June 1939

Geo. M. Adams NOTARY PUBLIC
 My Commission expires Feb. 10, 1942.

CERTIFICATE OF DEDICATION AND DESCRIPTION OF BLOCK No 1 KUBE ADDITION TO THE CITY OF BUFFALO AS AMENDED MAY 30TH 1939.

I hereby certify that the above and foregoing subdivision of the following tract of land situated in Johnson County in the State of Wyoming and more particularly described as follows to wit: Beginning at the closing corner of the original east line of the Fort McKinney Military Reservation between sections twenty six (26) and thirty five (35) Township fifty one (51) North, Range eighty two (82) West of the 6TH PM Wyoming, Thence North 1° 30' East 261.1 Feet to the Southeast corner of Block 50 - Burlington Addition, Thence South 88° 54' East - 15 feet to the point of beginning of the description of this Addition, Thence North 1° 30' East 480 feet, Thence South 88° 54' East 132.3 feet, Thence South 1° 15' West 480 feet, Thence North 88° 54' West 132.3 feet to the point of beginning as appears on this plat, is with the free consent and in accordance with the desires of the undersigned owner and proprietor, and I hereby dedicate to the public use forever that portion of seventh (7) street as appears on this plot within the above described area.

Dated this 20 day of June 1939

Edna L. Osmond WITNESS
Carl Kube OWNER

State of Wyoming, ss.
 County of Johnson, I Geo. M. Adams a Notary Public within and for the County of Johnson in the State of Wyoming, do hereby certify that on this day personally appeared before me CARL KUBE to me personally known to be the identical person described in and who executed the above and foregoing dedication and acknowledged to me that he signed, sealed and delivered the same as his free and voluntary act and deed for the use and purposes therein set forth.

Given under my hand and Notary Seal this 20 day of June 1939

Geo. M. Adams Notary Public
 My Commission expires Feb. 10, 1942.

AMENDED MAP OF KUBE ADDITION TO BLOCK 13 ORIGINAL TOWNSITE CITY OF BUFFALO AND OF BLOCK No 1 KUBE ADDITION TO THE CITY OF BUFFALO

scale 1"=100'

PREPARED AND MAPPED BY Edna L. Osmond ENGINEER.

May 30TH 1939