

- 30" 5/8" REBAR W/CAPS
- ⊙ EXISTING STONE CORNER MARKED W/ 30" 5/8" REBAR W/CAP

CERTIFICATE OF BOUNDARY

The above or foregoing tract of land described is described as follows:
 Beginning at the southeast corner of Section 20, T.49 N., R.81 W.; Thence N.0° 05' 10" W. along the east line of said section 20 a distance of 1318.92 feet to the northeast corner of SE1/4SE1/4; Thence N.89° 52' 03" W. along the north line of the S1/2SE1/4 of said Section 20 a distance of 2647.66 feet; Thence S.0° 02' 27" W. a distance of 1322.71 feet to a point on the south line of said section 20; Thence N.89° 56' 59" W. along the said south line a distance of 615.94 feet to a point intersecting County Road No. 13 and known as the Trabling Road; Thence S.36° 36' 25" E. along the centerline of said county road a distance of 580.88 feet; Thence S.35° 37' 56" E. along said centerline a distance of 187.56; Thence S.34° 00' 42" E. along said centerline of said county road a distance of 684.73 feet; Thence S.36° 59' 31" E. along said centerline a distance of 174.56 feet to a point on the south line of the N1/2NE1/4 of Section 29, T.49 N., R.81 W.; Thence S.89° 59' 05" E. along the south line a distance of 2329.82 feet to a point on the east line of said Section 29; Thence N.0° 18' 11" W. along said east line a distance of 1323.53 feet to the point of beginning, all lying in the S1/2SE1/4 of said Section 20, and the NE1/4NW1/4, N1/2NE1/4 of Section 29 as appears on record.

Carl W. McClellan

State of Wyoming)
 County of Johnson)
 The foregoing instrument was acknowledged before me by
 Carl W. McClellan this 20 day of February, 1996

Witness my hand and official seal. *Benny Roberts*
 Notary Public

My commission expires: Jan 4, 1999

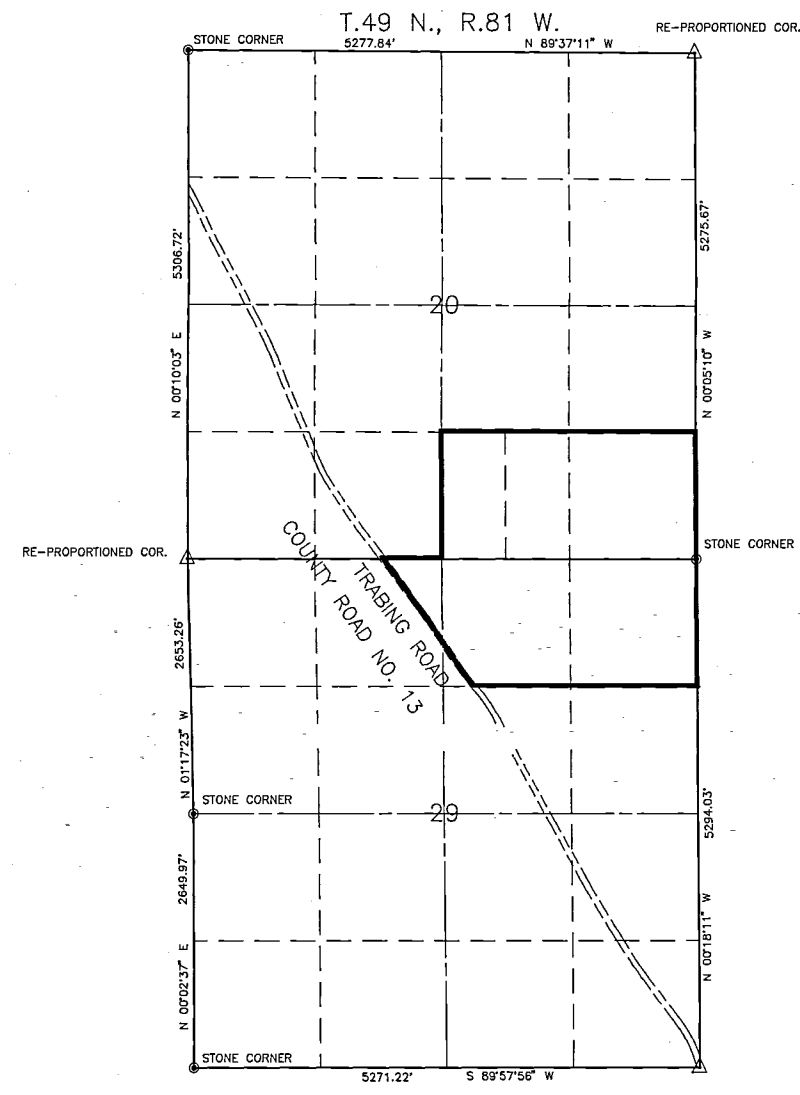

LOCATION MAP
 SCALE: 1" = 1000'

CERTIFICATE OF SURVEYOR

COUNTY OF JOHNSON) ss
 STATE OF WYOMING)
 I, Robert G. Stuckert, a duly registered land surveyor in the State of Wyoming, do hereby certify that this plat was made from public records and correctly represents the present conditions as staked on the ground.

Robert G. Stuckert
 Surveyor
 Date 1/16/96
 WYOMING

Reg. No. 324 L.S.

035995

I hereby certify that the above plat was filed for record on the 21st day of February 1996 at 1:50 PM. and was duly recorded in Book 2 Page 137 FEE \$ 50.00

PLAT OF
LANDS OF PUBLIC RECORDS
JOHNSON COUNTY, WYOMING
12/05/1995