

State of Wyoming }
County of Johnson } S.S.

I, W. Bruce Linch, the undersigned do hereby certify that I am the owner and proprietor of the town of Linch, Wyoming and the lands therein included, as the same appears on this plat, and that it is with my consent, and in accordance with my desires that said land shall appear on said plat and that the following is a correct description of the boundary lines thereof to wit:

Beginning at a point which is north a distance of 1320 feet from the south quarter corner of sec. 14 T. 42 N. R. 78 W, running thence north a distance of 820 ft.; thence N 89° 32' E 880 ft.; thence south 812.6 ft thence S 89° 32' W 880 ft. to the point of beginning and situated in the NW 1/4 SE 1/4 of Sec 14 T 42 N R 78 W
In testimony whereof I have hereunto set my hand at Buffalo, Wyoming this 10th day of June 1950

W. Bruce Linch
W. Bruce Linch

Subscribed and sworn to before me this 10th day of June 1950

William J. Kieren
Notary Public

NW 1/4 SE 1/4 Sec 14, T 42 N R 78 W.

North 1320

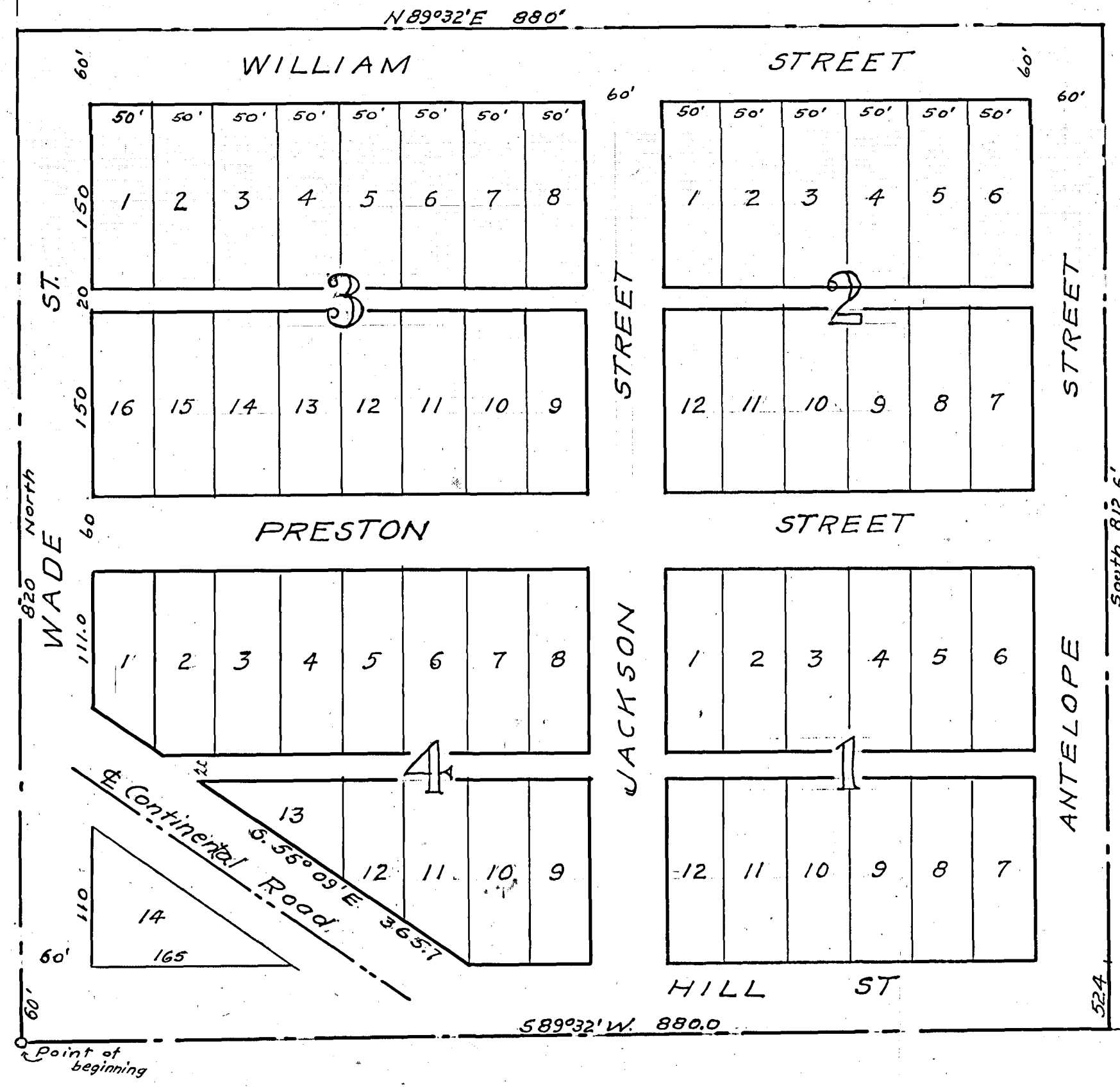

Certificate of Surveyor

State of Wyoming } ss.
County of Johnson }
I, Frank Gatchell of Buffalo, Wyoming hereby certify that this map was made from notes taken during an actual survey made by me on April 11 and 12 1950 and that the accompanying map correctly represents the Town of Linch as surveyed on the ground.
Wyoming License No. 76 *Frank Gatchell*
Surveyor.

31441

STATE OF WYOMING }
COUNTY OF JOHNSON } ss.
This instrument was filed for record on the 16 day of June, A. D. 1950 at 9:20 o'clock P. M. and was duly recorded in Book 81 Page 419 of the Register of Deeds.
Fees \$ 25.00
By _____ Deputy

INDEXED	
RECORDED	✓
ABSTRACTED	
CORRECTED	✓

Map of
LINCH WYOMING.
Scale 1"=100'