

# CERTIFICATE OF DEDICATION

A TRACT OF LAND KNOWN AS THE "MILLER FAMILY CEMETERY" LOCATED IN THE NE1/4NW1/4 OF SECTION 25, T48N, R84W, OF THE 6th P.M., JOHNSON COUNTY, WYOMING, BEING MORE PARTICULARLY DESCRIBED AS FOLLOWS:

COMMENCING AT AN EXISTING GLO BRASS CAP MARKING THE CORNER COMMON TO SECTIONS 23, 24, 25, AND 26, T48N, R84W;  
 THENCE S63°37'42"E A DISTANCE OF 2464.73 FEET TO AN ALUMINUM CAPPED REBAR, STAMPED LS 5367, SAID ALUMINUM CAPPED REBAR BEING THE TRUE POINT OF BEGINNING;  
 THENCE N24°52'20"E A DISTANCE OF 46.40 FEET TO AN ALUMINUM CAPPED REBAR, STAMPED LS 5367;  
 THENCE S65°07'40"E A DISTANCE OF 35.00 FEET TO AN ALUMINUM CAPPED REBAR, STAMPED LS 5367;  
 THENCE S24°52'20"W A DISTANCE OF 46.40 FEET TO AN ALUMINUM CAPPED REBAR, STAMPED LS 5367;  
 THENCE N65°07'40"W A DISTANCE OF 35.00 FEET TO THE TRUE POINT OF BEGINNING.

SAID TRACT OF LAND CONTAINING 0.037 ACRES, MORE OR LESS.

THE UNDERSIGNED PROPRIETORS OF THE ABOVE DESCRIBED TRACT OF LAND HAVE CAUSED THE SAME TO BE SURVEYED AND LAID OUT AS THE "MILLER FAMILY CEMETERY" IN THE MANNER AS SHOWN ON THIS PLAT, AND DO HEREBY DEDICATE THE ABOVE DESCRIBED TRACT OF LAND FOR THE SOLE PURPOSE OF BEING USED FOREVER MORE AS A BURIAL GROUND FOR HUMAN REMAINS.

SAID PLAT IS PROPOSED AND OFFERED WITH FREE CONSENT AND IN ACCORDANCE WITH THE DESIRES OF THE UNDERSIGNED OWNERS AND PROPRIETORS, AND THE UNDERSIGNED OWNERS AND PROPRIETORS DO HEREBY RELEASE AND WAIVE ALL RIGHTS UNDER THE HOMESTEAD EXEMPTION LAWS OF THE STATE OF WYOMING.

IN TESTIMONY WHEREOF: GEORGE J. SCHAFER, TRUSTEE OF "THE RESTATED GRAYCE E. MILLER REVOCABLE TRUST" HAVE CAUSED THESE PRESENT TO BE SIGNED THIS 3rd DAY OF JUNE, 1996.

*George J. Schaffer*  
 GEORGE J. SCHAFER, TRUSTEE  
 THE RESTATED GRAYCE E. MILLER REVOCABLE TRUST

STATE OF WYOMING )  
 ) SS  
 COUNTY OF JOHNSON )

ON THIS 3rd DAY OF JUNE, 1996, BEFORE ME PERSONALLY APPEARED GEORGE J. SCHAFER, TO ME PERSONALLY KNOWN, WHO, BEING BY ME DULY SWORN, DID STATE THAT HE IS THE TRUSTEE OF "THE RESTATED GRAYCE E. MILLER REVOCABLE TRUST", THAT THIS INSTRUMENT WAS SIGNED ON BEHALF OF THE TRUST, THAT THE TRUSTEE HAD THE AUTHORITY UNDER THE TERMS OF THE WRITTEN TRUST INSTRUMENTS, AND THAT THE TRUSTEE ACKNOWLEDGED THIS INSTRUMENT TO BE THE FREE ACT AND DEED OF THE TRUST.

WITNESS MY HAND AND OFFICIAL SEAL.



*Meta M. Neustel*  
 NOTARY PUBLIC

MY COMMISSION EXPIRES: 5/14/98

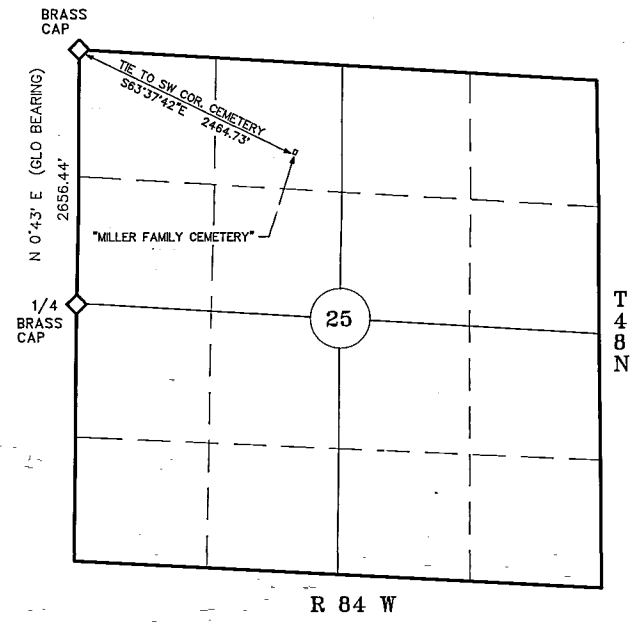

## VICINITY MAP

SCALE: 1" = 1000'

### NOTES:

- 1.) ALL LOTS IN THE "MILLER FAMILY CEMETERY" ARE HEREBY FOREVER DEDICATED FOR THE BURIAL OF HUMAN REMAINS.
- 2.) WALKWAYS AND OPEN SPACE ARE DEDICATED FOR USE OF THE CEMETERY OWNERS AND THEIR HEIRS ONLY.

LOCATION: NE1/4NW1/4  
 SECTION 25  
 T48N, R84W  
 JOHNSON COUNTY, WYOMING

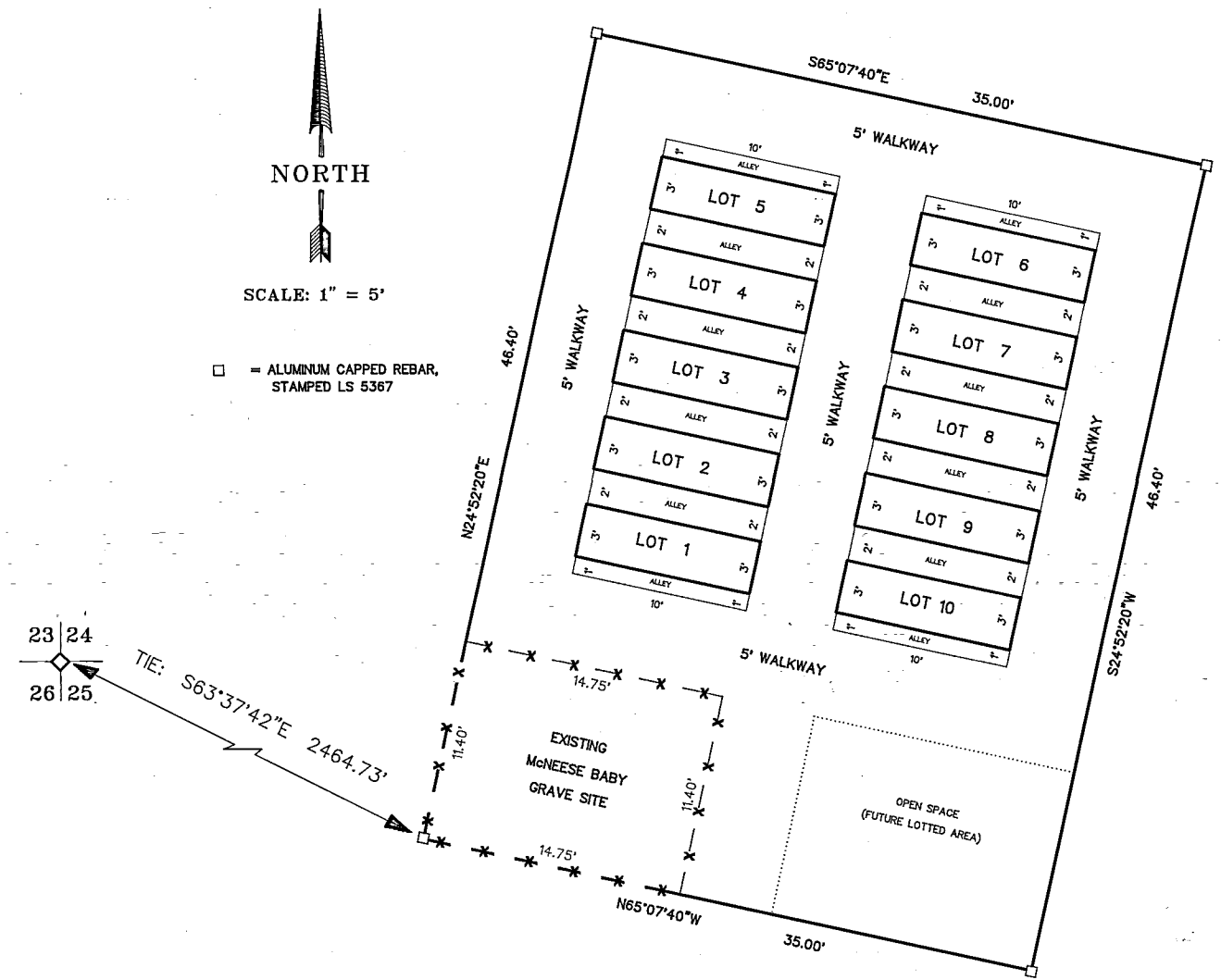

## " MILLER FAMILY CEMETERY "

## CERTIFICATE OF SURVEYOR

STATE OF WYOMING )  
 ) SS  
 COUNTY OF JOHNSON )

I, KERRY C. MONEY, A DULY REGISTERED LAND SURVEYOR IN THE STATE OF WYOMING, DO HEREBY CERTIFY THAT THIS MAP OF THE "MILLER FAMILY CEMETERY" WAS MADE FROM NOTES TAKEN BY ME DURING AN ACTUAL SURVEY ON MAY 31, 1996, AND THAT IT SHOWS CONDITIONS AS THEY EXIST ON THE GROUND.

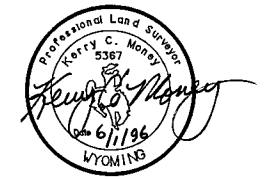

## CERTIFICATE OF RECORDER

STATE OF WYOMING )  
 ) SS  
 COUNTY OF JOHNSON )

THIS INSTRUMENT WAS FILED FOR RECORD AT 11:00 O'CLOCK ON THE 3rd DAY OF JUNE, 1996, AND DULY RECORDED IN BOOK #2 OF PLATS.

ON PAGE 144.

NO. 030032

FEE: 50.00

COUNTY CLERK

*Jane Ann*  
 DEPUTY

## " MILLER FAMILY CEMETERY "

Prepared for: THE RESTATED GRAYCE E. MILLER REVOCABLE TRUST  
 c/o: GEORGE J. SCHAFER  
 1st NATIONAL BANK  
 BUFFALO, WY 82834



**GRIZZLY ENGINEERING**

CONSULTING ENGINEERS AND LAND SURVEYORS

P.O. BOX 1004  
 BUFFALO, WYOMING 82834

Date Drawn: 5/31/1996	Scale: AS SHOWN	1
Drawn By: KcM	Checked By:	
Project No. 96-40	File Name: MILLER.GCD	