

MOUNTAIN DRIVE ADDITION TO THE CITY OF BUFFALO WYOMING

Scale: 1 inch = 100 feet.

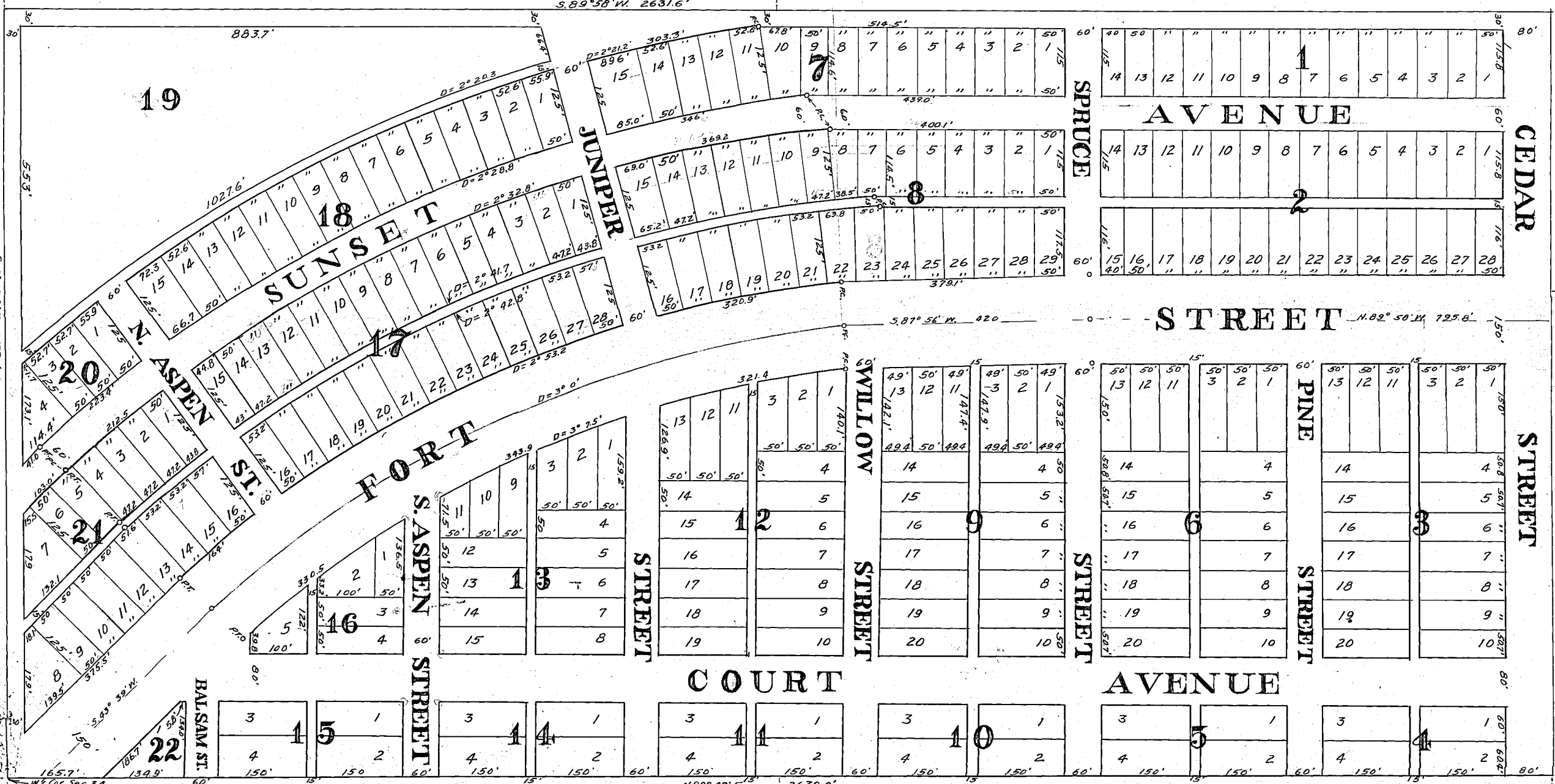

DEDICATION

STATE OF WYOMING } S.S.
 COUNTY OF JOHNSON }
 We, O. H. P. Mikesell Jr. and Joseph W. Potts the undersigned do hereby certify that they are the owners and proprietors of the foregoing MOUNTAIN DRIVE ADDITION or sub-division to the City of Buffalo, Wyoming, and the land therein included, as the same appears on this plat; that it is with their consent and in accordance with their desires that said land shall appear on said plat in said sub-division and that the following is a correct description of the boundary lines thereof, to wit:
 Beginning at the West one-fourth corner of Section 34 in Township 51 North and Range 82 West of the Sixth Principal Meridian and running thence North 89 Degrees 42 minutes East a distance of 2630.6 feet to the center of said Section 34; thence North 0 degrees and 28 minutes West 1307.8 feet; thence South 89 degrees and 58 minutes West 2631.6 feet to the northwest corner of the southwest quarter of the Northwest quarter of the said Section 34; thence South 0 degrees and 29 minutes East 1320 feet to the point of beginning, and containing 79.36 Acres.
 IN TESTIMONY WHEREOF We have hereunto set our hands at Buffalo Wyoming, this day of May 1947.

Joseph W. Potts
O. H. P. Mikesell Jr.
 Subscribed and sworn to before me this 5th day of May 1947.
Geo. M. Adams
 Notary Public.

CERTIFICATE OF SURVEYOR

STATE OF WYOMING } S.S.
 COUNTY OF JOHNSON }
 I, Ernest O. Eder of Buffalo, Wyoming hereby certify that this map was made from notes taken during actual surveys made by me and that the accompanying map correctly represents the MOUNTAIN DRIVE ADDITION as surveyed on the ground.

Ernest O. Eder
 Surveyor.

STATE OF WYOMING }
 COUNTY OF JOHNSON }
 This instrument was filed for record on the 7th day of May A. D. 1947 at 2:05 o'clock P. M. and was duly recorded in Book 78 of Page 177 of the Register of Deeds.
 Fee \$ 2.50
 By _____

APPROVED

MAY 6 1947
William F. Williams
 CHAIRMAN