

Closing Corner to Ft. McKinney Military Reservation  
Between Sections 26 and 35, T. 51 N., R. 82 W. of the 6th P.M.  
Located 118.4 East of the NW Corner section 35

S. 88° 54' E 186.3'

Jan 10th 1927

For affidavit on this plat and the dedication of some  
see Instrument N° 46036, Recorded in Book 43 of Misc-  
ellaneous Records on Page 27 T. J. Smith, County Clerk.

Territory of Wyoming } s.s.  
County of Johnson }

I, hereby certify that the above and foregoing  
subdivision of the following described pieces or parcels  
of land situate in Johnson County Wyoming Territory  
and more particularly known and described as follows to-wit:  
Beginning at the closing corner to Ft. McKinney Military  
Reservation between Sections twenty six (26) and Thirty  
five (35) of Township, Fifty one (51) North, Range Eighty  
two (82) West of the Sixth Principal Meridian in said  
county and Territory, running thence South Eighty Eight  
degrees and Fifty Four minutes East (S 88° 54' E) Eighteen  
hundred and sixty three (1863) feet to a post; thence  
South fourteen minutes (14') East Thirteen hundred  
and Twenty (1320) feet to a post; thence South Eighty  
Eight degrees and Fifty four minutes West (S 88° 54' W)  
Six Hundred and Sixty feet to a post, thence South  
Fourteen minutes (14') East Two Thousand Six Hundred  
and Six and one tenth (2006.1) feet to a point on the  
line between the land of Juliet, W. Hart and the land  
of N.G. Carwile; thence North Eighty Nine degrees and  
Fifty minutes West (N 89° 50' W) along the line between said  
lands Six Hundred and Forty Four and three tenths (644.3)  
feet to a point on the West side of Main Street; thence  
North Fifteen degrees and eight minutes West (N 15° 8' W)  
Thirty (30) feet to a post; thence South seventy Five  
degrees and Forty six minutes West (S 75° 46' W)  
Six Hundred and Sixty Three and eight tenths (663.8)  
feet to a point on the Reservation line aforesaid;  
thence North One degree and six minutes East  
(N 1° 06' E) Four Thousand and seventy Nine and  
nine tenths (4079.9) feet along the line of said Ft.  
McKinney Military Reservation to point of beginning;  
as appears on this plat is with my free consent and  
in accordance with my desire, and I further certify  
that I am the sole and exclusive owner and proprietor  
of said land hereby platted and laid out as a Town  
site by and under the name of the CITY OF BUFFALO

Witness my hand and Seal at the City of Buffalo  
in said County and Territory this Twenty ninth day  
of July A.D. 1884  
In presence of Juliet, W. Hart

L. Wood  
Charles H. Burritt

Territory of Wyoming } s.s.  
County of Johnson }

Be it remembered that on this Twenty  
ninth day of July A.D. 1884 before me a Notary  
Public in and for Johnson County Wyoming Terri-  
tory personally appeared the above named Juliet  
W. Hart, to me known, as the identical person who  
signed and sealed the foregoing certificate and  
acknowledged the same as her free act and deed  
and acknowledged that she signed sealed and acknow-  
ledged the same for the uses intents and purposes  
therein set forth

Witness my hand and Notarial seal at the City  
of Buffalo in said county and Territory this Twenty  
ninth day of July A.D. 1884

Charles H. Burritt  
Notary Public in  
and for Johnson County  
Wyoming Territory

CERTIFICATE OF SURVEYOR  
State of Wyoming } s.s.  
County of Johnson }

I, Clyde R Wood of Buffalo Wyoming hereby certi-  
fy that this map was copied by me from the original map  
of the City of Buffalo and that this map together with another  
map which shall be known as Sheet N° 2 City of  
BUFFALO constitute a true and correct copy of said  
original map and I certify that this map is correct  
only in so far as the original map is correct.

Copied Sept 25th + 26th 1940  
Clyde R Wood  
COUNTY SURVEYOR  
STATE REGISTRATION N° 151

SHEET N° 1

CITY OF BUFFALO

THIS IS SHEET N° 1 OF 2 SHEETS

scale 1" = 100'

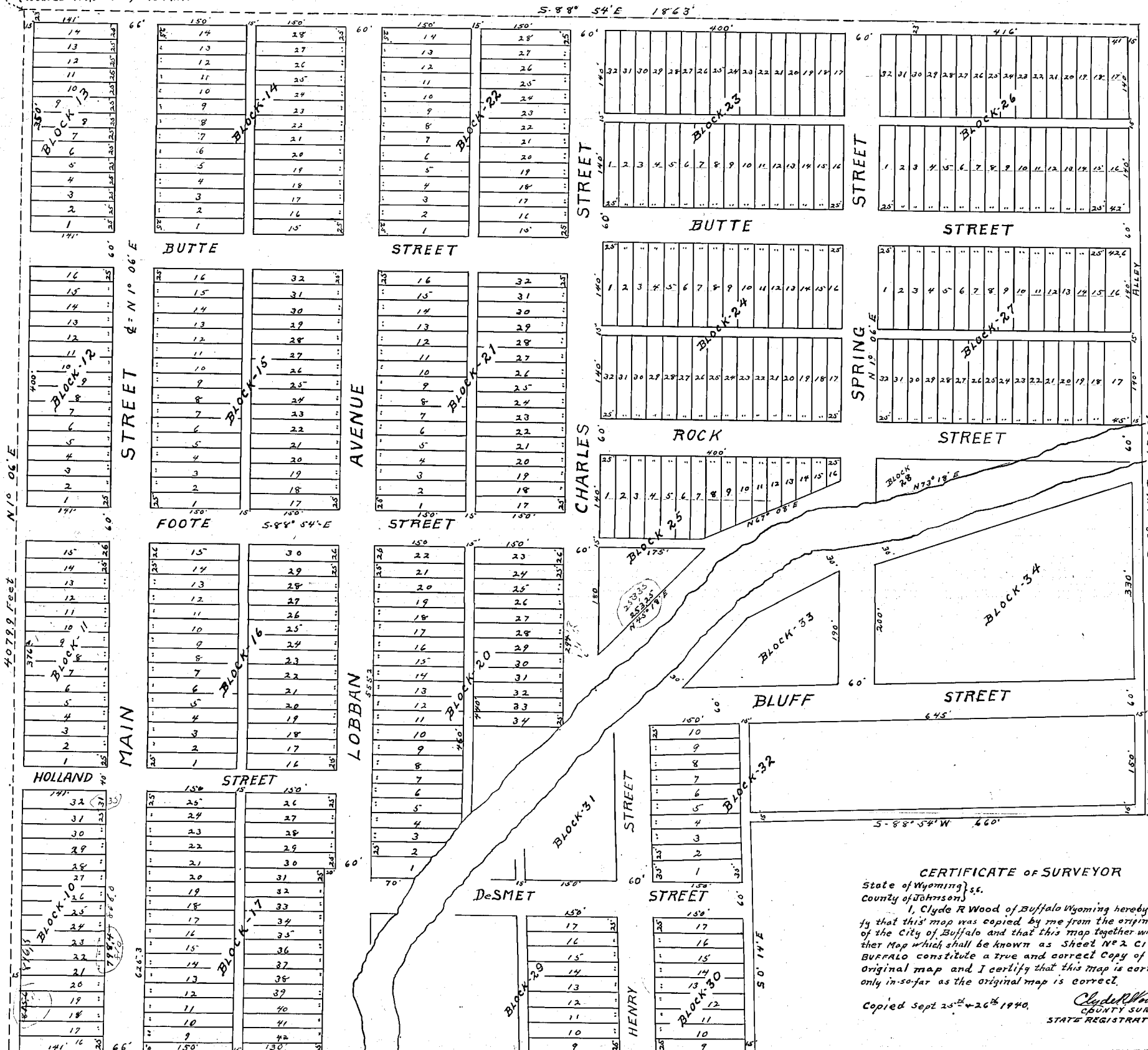

Notary seal

seal

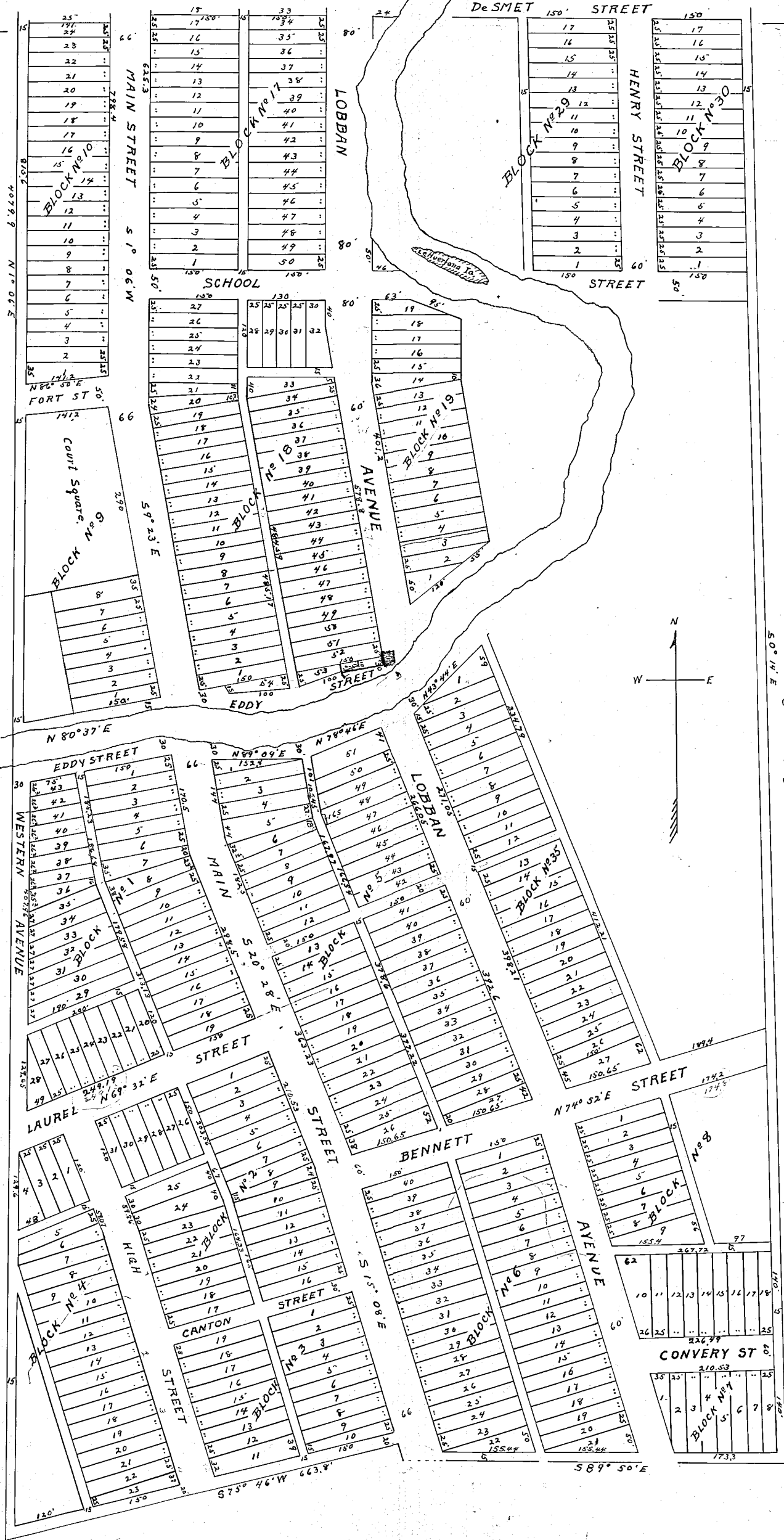

Vacation of a portion of  
 East Fetterman Street by  
 City of Buffalo through  
 Ordinance # 1086, Filed  
 Sept. 20, 1940 at 11:25 AM  
 Book 87A-31, pg 258-259.  
 Myrling J. Nasoning  
 Johnson County Clerk  
 Block #18, lot 33

**CERTIFICATE OF SURVEYOR**  
 State of Wyoming } ss.  
 County of Johnson }  
 I, Clyde R. Wood, of Buffalo, Wyoming, hereby certify that this map was copied by me from the original map of the City of Buffalo and that this map together with another map which shall be known as Sheet No 1 CITY OF BUFFALO constitute a true and correct copy of said original map and I certify that this map is correct only in so far as the original map is correct.  
 Clyde R. Wood,  
 COUNTY SURVEYOR  
 Copied in November, 1940  
 State Registration No 151

**SHEET No 2**  
**CITY OF BUFFALO**  
 This is SHEET No 2 of 2 SHEETS  
 Scale 1" = 100'