

CENTERLINE OF NOLAN DITCH EASEMENT

Course: N 45-11-28 W Distance: 25.57'  
Course: N 46-35-02 W Distance: 193.66'  
Course: N 41-24-29 W Distance: 124.12'  
Course: N 35-51-54 W Distance: 72.35'  
Course: N 30-56-16 W Distance: 91.03'  
Course: N 40-33-45 W Distance: 110.36'  
Course: N 33-45-17 W Distance: 101.78'  
Course: N 32-33-26 W Distance: 80.27'  
Course: N 24-11-46 W Distance: 105.00'  
Course: N 23-31-19 W Distance: 27.18'  
Course: N 29-54-48 W Distance: 31.15'  
Course: N 40-29-53 W Distance: 40.63'  
Course: N 46-53-36 W Distance: 82.65'  
Course: N 47-29-14 W Distance: 73.11'  
Course: N 51-04-55 W Distance: 73.73'  
Course: N 55-42-52 W Distance: 66.99'

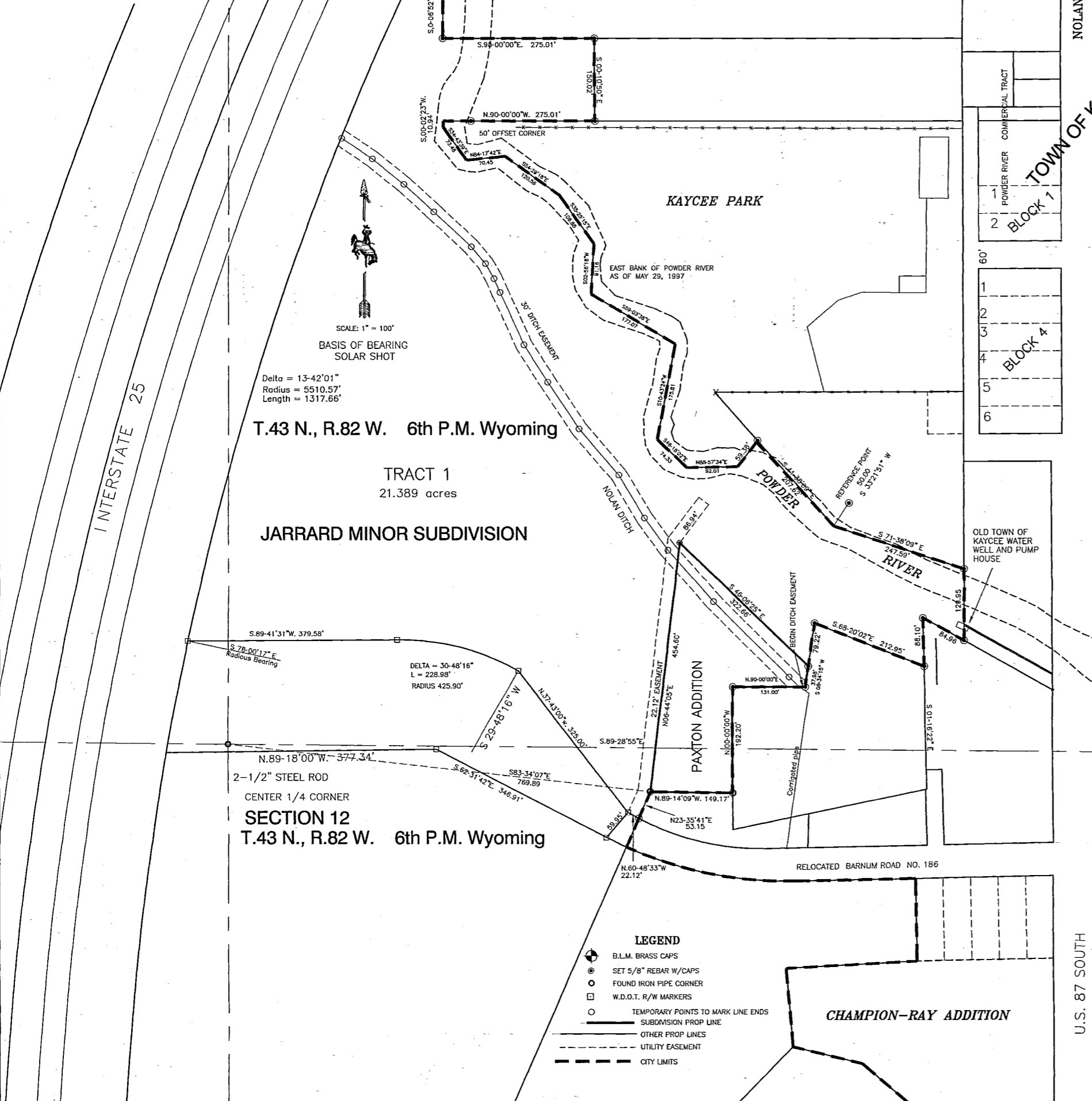

Delta = 13-42'01"  
Radius = 5510.57'  
Length = 1317.66'

T.43 N., R.82 W. 6th P.M. Wyoming  
TRACT 1  
21.389 acres  
JARRARD MINOR SUBDIVISION

Delta = 30-48'16"  
L = 228.99'  
RADIUS 425.90'

2-1/2" STEEL ROD  
CENTER 1/4 CORNER  
SECTION 12  
T.43 N., R.82 W. 6th P.M. Wyoming

- LEGEND**
- B.L.M. BRASS CAPS
  - SET 5/8" REBAR W/CAPS
  - FOUND IRON PIPE CORNER
  - W.D.O.T. R/W MARKERS
  - TEMPORARY POINTS TO MARK LINE ENDS
  - SUBDIVISION PROP LINE
  - OTHER PROP LINES
  - UTILITY PROP EASEMENT
  - CITY LIMITS

PAXTON ADDITION  
TO THE  
TOWN OF KAYCEE, WYOMING  
CERTIFICATE OF DEDICATION

A tract of land located in the SW1/4NE1/4 of Section 12, T.43 N., R.82 W. 6th P.M. Wyoming said tract of land being part of the Jarrard Minor Subdivision and more particularly described as follows:

Beginning at a point bearing S.83 34'07"E. A distance of 769.89 feet from the Center Quarter Corner of Section 12;  
Thence N 06-44-05 E a distance of 454.60 feet  
Thence S 46-06-25 E a distance of 322.64 feet  
Thence S 08-34-15 W a distance of 37.98 feet  
Thence N 90-00-00 W a distance of 131.00 feet  
Thence S 00-00-01 W a distance of 192.20 feet  
Thence N 89-14-15 W a distance of 149.17 feet to the point of beginning

Said tract of land containing 1.49 acres more or less.  
The undersigned proprietor of the above described tract of land have caused the same to be shown on this plat, which shall be known as the PAXTON ADDITION to the Town of Kaycee, Wyoming.

Said Plat is proposed and offered with the free consent and in accordance with the desires of the undersigned owner and undersigned owner do hereby release and waive all rights under and by virtue of the homestead and exemption laws of the State of Wyoming.

Streets: There are no streets to be dedicated.  
Easements: Access provided by easement in the Jarrard Minor Subdivision

*Paxton*  
Paxton ( Pax ) Irvine

STATE OF WYOMING ) ss  
COUNTY OF JOHNSON )  
The foregoing instrument was acknowledged before me by Paxton Irvine this day of 10th, Jan., 2006

My commission expires May 3, 2007 *Diana E. Conthwaite*  
Witness my hand and seal

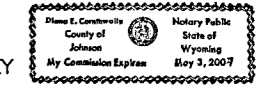

**CERTIFICATE OF SURVEY**  
STATE OF WYOMING ) ss  
COUNTY OF JOHNSON )  
I, Robert G. Stuckert a duly registered land surveyor in the State of Wyoming do hereby certify that this plat of PAXTON ADDITION truly and correctly represents the results of a survey made by me.  
the results of a survey made by me.

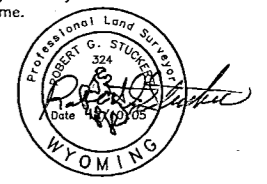

**APPROVAL BY THE TOWN OF KAYCEE, WYOMING**  
Approved by the Town Council of Kaycee, Wyoming dated this 10 day of January, 2006.  
Attest: *Diana E. Conthwaite*  
City Clerk

STATE OF WYOMING )  
COUNTY OF JOHNSON )  
This instrument was filed for record on the day 11th of January, 2006 and was duly recorded in Plat Book 2101 page 2101 11:00 A.M.  
Filing Fee: \$ 50.00  
*Jane Carr* Deputy  
Registrar of Deeds

**PLAT OF PAXTON ADDITION TO THE TOWN OF KAYCEE**  
DECEMBER 11, 2005  
*Paxton Addition (Town of Kaycee)*