

CERTIFICATE OF DEDICATION AND DESCRIPTION OF PICHLMAYER ADDITION TO THE CITY OF BUFFALO

I, hereby certify that the above and foregoing, subdivision of the following described tract or parcel of land situated in JOHNSON COUNTY WYOMING containing 1.003 acres and being a part of the NE 1/4 of the NW 1/4 of section 35, Township 51 North, Range 82 West of the 6th P.M. and more particularly described as follows to wit; Beginning at the south west corner of the NE 1/4 of the NW 1/4 of section 35, Township 51 North, Range 82 West, Thence East 240 feet along the south line of NE 1/4 of the NW 1/4 of said section 35, Thence North 182 feet, Thence West 240 feet to a point on the west line of the NE 1/4 of the NW 1/4 of said section 35, Thence South along said west line to the point of beginning, as appears on this plat, is with the free consent and in accordance with the desires of the undersigned owner and proprietor Dated this 21st day of June 1939

Clyde Wood WITNESS. Rosa Pichlmayer OWNER

State of Wyoming ) ss. County of Johnson ) I, Curt Griggs, a Notary Public within and for the County of Johnson in the State of Wyoming do hereby certify that on this day personally appeared before me ROSE PICHLMAYER to me personally known to be the identical person described in and who executed the above and foregoing dedication and acknowledged to me that she signed, sealed and delivered the same as her free and voluntary act and deed for the use and purposes therein set forth Given under my hand and Notary Seal this 21 day of June 1939 My Commission expires Oct 6, 1940

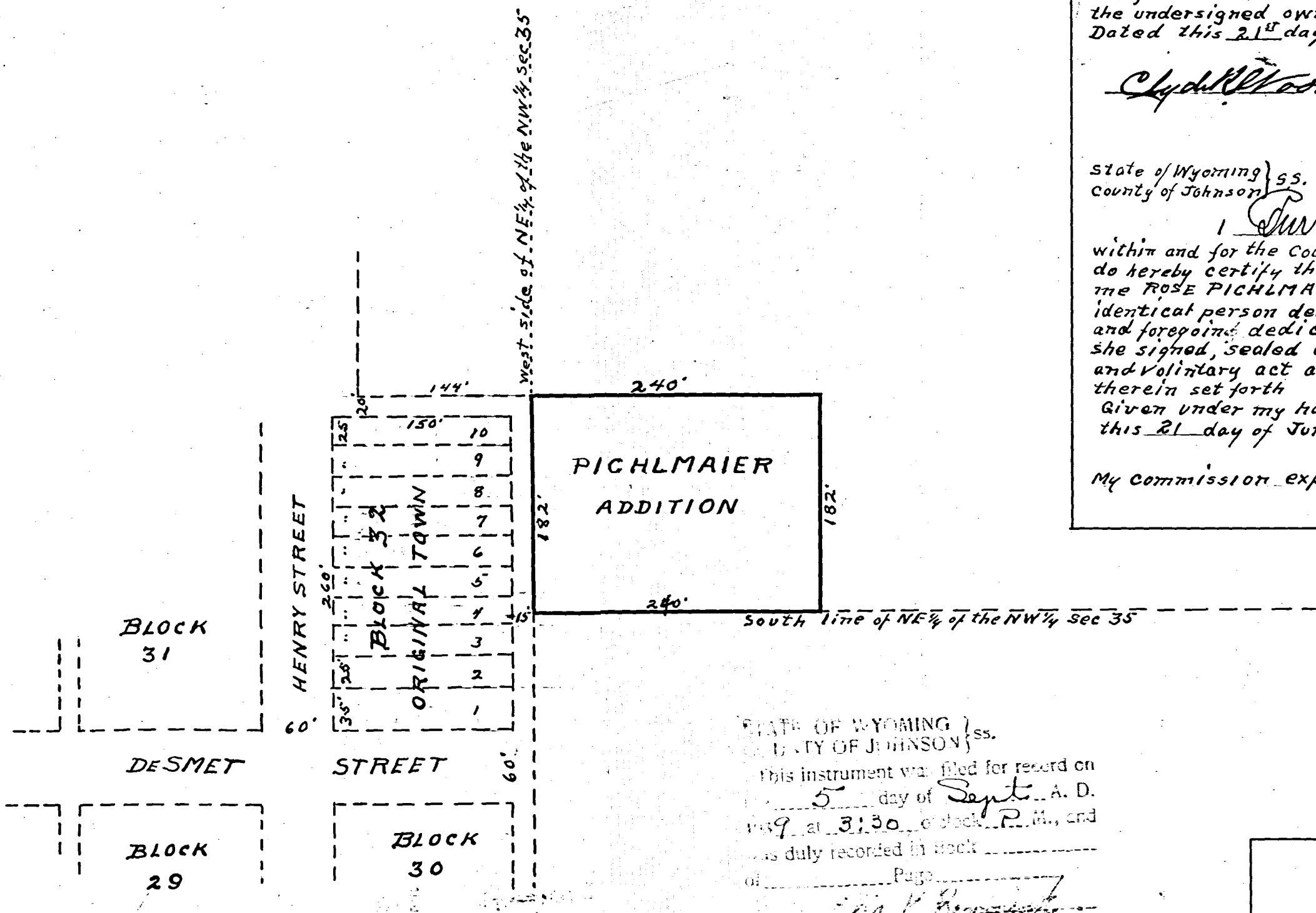

STATE OF WYOMING ) ss. COUNTY OF JOHNSON ) This instrument was filed for record on 5 day of Sept. A. D. 1939 at 3:30 o'clock P. M., and was duly recorded in Book of Page Fees \$ by Helen Mutton Deputy

90251

MAP OF PICHLMAYER ADDITION TO THE CITY OF BUFFALO Scale 1" = 100' PREPARED and MAPPED BY Clyde Wood ENGINEER, JUNE 20th 1939