

CERTIFICATE OF DEDICATION

THE ABOVE OR FOREGOING BOUNDARY LINE ADJUSTMENT OF PARCELS AS THEY APPEAR ON THIS CERTIFICATE OF SURVEY IS WITH THE FREE CONSENT AND IN ACCORDANCE WITH THE DESIRES OF THE UNDERSIGNED OWNERS AND PROPRIETORS; SAID PARCELS ARE FURTHER DESCRIBED AS:

PARCEL - ROBERT E. & MARGARET E. TWING TRUST:
 COMMENCING AT THE NORTH QUARTER CORNER OF SECTION 1, TOWNSHIP 51 NORTH, RANGE 83 WEST, 6" PRINCIPAL MERIDIAN, SAID CORNER BEING N89°03'14"W 2,643.69 FEET FROM THE NORTHEAST CORNER OF SAID SECTION, THENCE S89°03'14"E 800.08 FEET ALONG THE NORTH BOUNDARY OF SAID SECTION TO THE TRUE POINT OF BEGINNING, THENCE S89°03'14"E 1,350.15 FEET ALONG SAID SECTION BOUNDARY, SAID POINT BEING N89°03'14"W 393.46 FEET FROM THE NORTHEAST CORNER OF SAID SECTION, THENCE S00°13'49"E 1,195.96 FEET, THENCE S88°29'43"E 288.76 FEET TO THE CENTERLINE OF COUNTY ROAD NO. 11A (ALSO KNOWN AS CANAL ROAD), THENCE S21°29'44"W 431.51 FEET ALONG SAID CENTERLINE, THENCE ALONG SAID CENTERLINE 51.68 FEET ALONG A CURVE CONCAVE TO THE SOUTHWEST HAVING A RADIUS OF 375.00 FEET AND A CHORD BEARING S17°32'57"W 51.62 FEET, THENCE S88°25'43"W 321.25 FEET, THENCE S32°46'27"W 212.09 FEET TO THE CENTERLINE OF COUNTY ROAD NO. 80 (ALSO KNOWN AS ROCK CREEK ROAD), THENCE ALONG SAID CENTERLINE 215.38 FEET ALONG A CURVE CONCAVE TO THE SOUTHWEST HAVING A RADIUS OF 1,410.50 FEET AND A CHORD BEARING N51°37'59"W 215.11 FEET, THENCE S88°00'04"W 551.61 FEET, THENCE ALONG SAID CENTERLINE 399.08 FEET ALONG A CURVE CONCAVE TO THE SOUTHWEST HAVING A RADIUS OF 432.12 FEET AND A CHORD BEARING N42°11'51"W 348.81 FEET, THENCE N18°22'40"W 442.99 FEET ALONG SAID CENTERLINE, THENCE ALONG SAID CENTERLINE 232.19 FEET ALONG A CURVE CONCAVE TO THE SOUTHWEST HAVING A RADIUS OF 470.31 FEET AND A CHORD BEARING N32°32'19"W 228.84 FEET, THENCE N00°42'17"E 278.88 FEET TO THE POINT OF BEGINNING, SAID PARCEL BEING 35.133 ACRES, MORE OR LESS.

PARCEL - DONALD M. & CYNTHIA R. TWING, TRUSTEES OF THE TWING FAMILY TRUST, DATED MARCH 30, 2001:
 BEGINNING AT THE NORTHEAST CORNER OF SECTION 1, TOWNSHIP 51 NORTH, RANGE 83 WEST, 6" PRINCIPAL MERIDIAN, SAID CORNER BEING S89°03'14"E 2,643.69 FEET FROM THE NORTH QUARTER CORNER OF SAID SECTION, THENCE S00°14'19"E 592.22 FEET ALONG THE EAST BOUNDARY OF SAID SECTION TO THE NORTHWEST CORNER OF THE TRIANGLE SPEAR SUBDIVISION, THENCE S00°14'19"E 592.22 FEET ALONG THE WEST BOUNDARY OF SAID SUBDIVISION, ALSO BEING THE EAST BOUNDARY OF SAID SECTION, THENCE S00°14'19"E 754.52 FEET ALONG SAID SECTION BOUNDARY, THENCE S71°17'59"E 244.17 FEET TO THE SOUTHWEST CORNER OF THE TRIANGLE SPEAR SUBDIVISION, THENCE S71°17'59"E 416.43 FEET ALONG THE SOUTHERN BOUNDARY OF SAID SUBDIVISION, THENCE S00°14'19"E 592.22 FEET ALONG THE WEST BOUNDARY OF SAID SUBDIVISION, THENCE S00°14'19"E 592.22 FEET TO THE SOUTHWEST CORNER OF SAID SECTION, THENCE S00°14'19"E 592.22 FEET ALONG THE CENTERLINE OF COUNTY ROAD NO. 80 (ALSO KNOWN AS ROCK CREEK ROAD), THENCE S21°29'44"W 431.51 FEET ALONG SAID CENTERLINE, THENCE ALONG SAID CENTERLINE 51.68 FEET ALONG A CURVE CONCAVE TO THE SOUTHWEST HAVING A RADIUS OF 375.00 FEET AND A CHORD BEARING S17°32'57"W 51.62 FEET, THENCE S88°25'43"W 321.25 FEET, THENCE S32°46'27"W 212.09 FEET TO THE CENTERLINE OF COUNTY ROAD NO. 80 (ALSO KNOWN AS ROCK CREEK ROAD), THENCE ALONG SAID CENTERLINE 215.38 FEET ALONG A CURVE CONCAVE TO THE SOUTHWEST HAVING A RADIUS OF 1,410.50 FEET AND A CHORD BEARING N51°37'59"W 215.11 FEET, THENCE S88°00'04"W 551.61 FEET, THENCE ALONG SAID CENTERLINE 399.08 FEET ALONG A CURVE CONCAVE TO THE SOUTHWEST HAVING A RADIUS OF 432.12 FEET AND A CHORD BEARING N42°11'51"W 348.81 FEET, THENCE N18°22'40"W 442.99 FEET ALONG SAID CENTERLINE, THENCE ALONG SAID CENTERLINE 232.19 FEET ALONG A CURVE CONCAVE TO THE SOUTHWEST HAVING A RADIUS OF 470.31 FEET AND A CHORD BEARING N32°32'19"W 228.84 FEET, THENCE N00°42'17"E 278.88 FEET TO THE POINT OF BEGINNING, SAID PARCEL BEING 10.975 ACRES, MORE OR LESS.

PARCEL - CYNTHIA L. BARLOW:
 COMMENCING AT THE NORTHEAST CORNER OF SECTION 1, TOWNSHIP 51 NORTH, RANGE 83 WEST, 6" PRINCIPAL MERIDIAN, SAID CORNER BEING S89°03'14"E 2,643.69 FEET FROM THE NORTH QUARTER CORNER OF SAID SECTION, THENCE S19°08'20"W 1,345.24 FEET TO THE TRUE POINT OF BEGINNING, THENCE S88°29'43"E 321.25 FEET TO THE CENTERLINE OF COUNTY ROAD NO. 11A (ALSO KNOWN AS CANAL ROAD), THENCE ALONG SAID CENTERLINE 161.13 FEET ALONG A CURVE CONCAVE TO THE EAST HAVING A RADIUS OF 375.00 FEET AND A CHORD BEARING S01°17'35"W 181.13 FEET, THENCE ALONG SAID CENTERLINE S11°09'59"E 551.53 FEET TO THE INTERSECTION OF THE CENTERLINE OF COUNTY ROAD NO. 80 (ALSO KNOWN AS ROCK CREEK ROAD), THENCE S21°29'44"W 431.51 FEET ALONG SAID CENTERLINE, THENCE ALONG SAID CENTERLINE 51.68 FEET ALONG A CURVE CONCAVE TO THE SOUTHWEST HAVING A RADIUS OF 375.00 FEET AND A CHORD BEARING S17°32'57"W 51.62 FEET, THENCE S88°25'43"W 321.25 FEET, THENCE S32°46'27"W 212.09 FEET TO THE CENTERLINE OF COUNTY ROAD NO. 80 (ALSO KNOWN AS ROCK CREEK ROAD), THENCE ALONG SAID CENTERLINE 215.38 FEET ALONG A CURVE CONCAVE TO THE SOUTHWEST HAVING A RADIUS OF 1,410.50 FEET AND A CHORD BEARING N51°37'59"W 215.11 FEET, THENCE S88°00'04"W 551.61 FEET, THENCE ALONG SAID CENTERLINE 399.08 FEET ALONG A CURVE CONCAVE TO THE SOUTHWEST HAVING A RADIUS OF 432.12 FEET AND A CHORD BEARING N42°11'51"W 348.81 FEET, THENCE N18°22'40"W 442.99 FEET ALONG SAID CENTERLINE, THENCE ALONG SAID CENTERLINE 232.19 FEET ALONG A CURVE CONCAVE TO THE SOUTHWEST HAVING A RADIUS OF 470.31 FEET AND A CHORD BEARING N32°32'19"W 228.84 FEET, THENCE N00°42'17"E 278.88 FEET TO THE POINT OF BEGINNING, SAID PARCEL BEING 3.134 ACRES, MORE OR LESS.

PARCEL - LINDA L. LULIAS:
 COMMENCING AT THE NORTHEAST CORNER OF SECTION 1, TOWNSHIP 51 NORTH, RANGE 83 WEST, 6" PRINCIPAL MERIDIAN, SAID CORNER BEING S89°03'14"E 2,643.69 FEET FROM THE NORTH QUARTER CORNER OF SAID SECTION, THENCE S00°14'19"E 780.85 FEET ALONG THE EAST BOUNDARY OF SAID SECTION TO THE NORTHWEST CORNER OF THE TRIANGLE SPEAR SUBDIVISION, THENCE S00°14'19"E 592.22 FEET ALONG THE WEST BOUNDARY OF SAID SUBDIVISION, ALSO BEING THE EAST BOUNDARY OF SAID SECTION, THENCE S00°14'19"E 754.52 FEET ALONG SAID SECTION BOUNDARY, THENCE S71°17'59"E 244.17 FEET TO THE SOUTHWEST CORNER OF THE TRIANGLE SPEAR SUBDIVISION, THENCE S71°17'59"E 416.43 FEET ALONG THE SOUTHERN BOUNDARY OF SAID SUBDIVISION, THENCE S00°14'19"E 592.22 FEET ALONG THE WEST BOUNDARY OF SAID SUBDIVISION, THENCE S00°14'19"E 592.22 FEET TO THE SOUTHWEST CORNER OF SAID SECTION, THENCE S00°14'19"E 592.22 FEET ALONG THE CENTERLINE OF COUNTY ROAD NO. 80 (ALSO KNOWN AS ROCK CREEK ROAD), THENCE S21°29'44"W 431.51 FEET ALONG SAID CENTERLINE, THENCE ALONG SAID CENTERLINE 51.68 FEET ALONG A CURVE CONCAVE TO THE SOUTHWEST HAVING A RADIUS OF 375.00 FEET AND A CHORD BEARING S17°32'57"W 51.62 FEET, THENCE S88°25'43"W 321.25 FEET, THENCE S32°46'27"W 212.09 FEET TO THE CENTERLINE OF COUNTY ROAD NO. 80 (ALSO KNOWN AS ROCK CREEK ROAD), THENCE ALONG SAID CENTERLINE 215.38 FEET ALONG A CURVE CONCAVE TO THE SOUTHWEST HAVING A RADIUS OF 1,410.50 FEET AND A CHORD BEARING N51°37'59"W 215.11 FEET, THENCE S88°00'04"W 551.61 FEET, THENCE ALONG SAID CENTERLINE 399.08 FEET ALONG A CURVE CONCAVE TO THE SOUTHWEST HAVING A RADIUS OF 432.12 FEET AND A CHORD BEARING N42°11'51"W 348.81 FEET, THENCE N18°22'40"W 442.99 FEET ALONG SAID CENTERLINE, THENCE ALONG SAID CENTERLINE 232.19 FEET ALONG A CURVE CONCAVE TO THE SOUTHWEST HAVING A RADIUS OF 470.31 FEET AND A CHORD BEARING N32°32'19"W 228.84 FEET, THENCE N00°42'17"E 278.88 FEET TO THE POINT OF BEGINNING, SAID PARCEL BEING 8.909 ACRES, MORE OR LESS.

PARCEL - JAMES K. SPANOS & VALERIE L. SPANOS:
 BEGINNING AT THE NORTH QUARTER CORNER OF SECTION 1, TOWNSHIP 51 NORTH, RANGE 83 WEST, 6" PRINCIPAL MERIDIAN, SAID CORNER BEING N89°03'14"W 2,643.69 FEET FROM THE NORTHEAST CORNER OF SAID SECTION, THENCE S89°03'14"E 607.00 FEET ALONG THE NORTH BOUNDARY OF SAID SECTION TO THE TRUE POINT OF BEGINNING, THENCE S89°03'14"E 607.00 FEET ALONG SAID SECTION BOUNDARY, SAID POINT BEING N89°03'14"W 393.46 FEET FROM THE NORTHEAST CORNER OF SAID SECTION, THENCE S00°13'49"E 1,195.96 FEET, THENCE S88°29'43"E 288.76 FEET TO THE CENTERLINE OF COUNTY ROAD NO. 11A (ALSO KNOWN AS CANAL ROAD), THENCE S21°29'44"W 431.51 FEET ALONG SAID CENTERLINE, THENCE ALONG SAID CENTERLINE 51.68 FEET ALONG A CURVE CONCAVE TO THE SOUTHWEST HAVING A RADIUS OF 375.00 FEET AND A CHORD BEARING S17°32'57"W 51.62 FEET, THENCE S88°25'43"W 321.25 FEET, THENCE S32°46'27"W 212.09 FEET TO THE CENTERLINE OF COUNTY ROAD NO. 80 (ALSO KNOWN AS ROCK CREEK ROAD), THENCE ALONG SAID CENTERLINE 215.38 FEET ALONG A CURVE CONCAVE TO THE SOUTHWEST HAVING A RADIUS OF 1,410.50 FEET AND A CHORD BEARING N51°37'59"W 215.11 FEET, THENCE S88°00'04"W 551.61 FEET, THENCE ALONG SAID CENTERLINE 399.08 FEET ALONG A CURVE CONCAVE TO THE SOUTHWEST HAVING A RADIUS OF 432.12 FEET AND A CHORD BEARING N42°11'51"W 348.81 FEET, THENCE N18°22'40"W 442.99 FEET ALONG SAID CENTERLINE, THENCE ALONG SAID CENTERLINE 232.19 FEET ALONG A CURVE CONCAVE TO THE SOUTHWEST HAVING A RADIUS OF 470.31 FEET AND A CHORD BEARING N32°32'19"W 228.84 FEET, THENCE N00°42'17"E 278.88 FEET TO THE POINT OF BEGINNING, SAID PARCEL BEING 12.898 ACRES, MORE OR LESS.

PARCEL - WILLIAM CHANCE & CRYSTAL ROSE HUNTRODS:
 BEGINNING AT THE NORTH QUARTER CORNER OF SECTION 1, TOWNSHIP 51 NORTH, RANGE 83 WEST, 6" PRINCIPAL MERIDIAN, SAID CORNER BEING N89°03'14"W 2,643.69 FEET FROM THE NORTHEAST CORNER OF SAID SECTION, THENCE S89°03'14"E 607.00 FEET ALONG THE NORTH BOUNDARY OF SAID SECTION TO THE TRUE POINT OF BEGINNING, THENCE S89°03'14"E 607.00 FEET ALONG SAID SECTION BOUNDARY, SAID POINT BEING N89°03'14"W 393.46 FEET FROM THE NORTHEAST CORNER OF SAID SECTION, THENCE S00°13'49"E 1,195.96 FEET, THENCE S88°29'43"E 288.76 FEET TO THE CENTERLINE OF COUNTY ROAD NO. 11A (ALSO KNOWN AS CANAL ROAD), THENCE S21°29'44"W 431.51 FEET ALONG SAID CENTERLINE, THENCE ALONG SAID CENTERLINE 51.68 FEET ALONG A CURVE CONCAVE TO THE SOUTHWEST HAVING A RADIUS OF 375.00 FEET AND A CHORD BEARING S17°32'57"W 51.62 FEET, THENCE S88°25'43"W 321.25 FEET, THENCE S32°46'27"W 212.09 FEET TO THE CENTERLINE OF COUNTY ROAD NO. 80 (ALSO KNOWN AS ROCK CREEK ROAD), THENCE ALONG SAID CENTERLINE 215.38 FEET ALONG A CURVE CONCAVE TO THE SOUTHWEST HAVING A RADIUS OF 1,410.50 FEET AND A CHORD BEARING N51°37'59"W 215.11 FEET, THENCE S88°00'04"W 551.61 FEET, THENCE ALONG SAID CENTERLINE 399.08 FEET ALONG A CURVE CONCAVE TO THE SOUTHWEST HAVING A RADIUS OF 432.12 FEET AND A CHORD BEARING N42°11'51"W 348.81 FEET, THENCE N18°22'40"W 442.99 FEET ALONG SAID CENTERLINE, THENCE ALONG SAID CENTERLINE 232.19 FEET ALONG A CURVE CONCAVE TO THE SOUTHWEST HAVING A RADIUS OF 470.31 FEET AND A CHORD BEARING N32°32'19"W 228.84 FEET, THENCE N00°42'17"E 278.88 FEET TO THE POINT OF BEGINNING, SAID PARCEL BEING 1.826 ACRES, MORE OR LESS.

WITNESS OUR HANDS AND SEALS THIS 31st DAY OF August, 2015.

Robert E. Twing Trustee
 ROBERT E. TWING, TRUSTEE OF ROBERT E. & MARGARET E. TWING TRUST
Donald M. Twing Trustee
 DONALD M. TWING, TRUSTEE OF THE TWING FAMILY TRUST, DATED MARCH 30, 2001
Cynthia R. Twing Trustee
 CYNTHIA R. TWING, TRUSTEE OF THE TWING FAMILY TRUST, DATED MARCH 30, 2001
Cynthia L. Barlow
 CYNTHIA L. BARLOW, FKA CYNTHIA L. ROGERS
Linda L. Lulias
 LINDA L. LULIAS, FKA LINDA L. RITCHE
James K. Spanos
 JAMES K. SPANOS
Valerie L. Spanos
 VALERIE L. SPANOS
William Chance Huntrods
 WILLIAM CHANCE HUNTRODS
Crystal Rose Huntrods
 CRYSTAL ROSE HUNTRODS

STATE OF WYOMING)
 COUNTY OF JOHNSON) SS

THE FOREGOING INSTRUMENT WAS ACKNOWLEDGED BEFORE ME BY:
 ROBERT E. TWING, DONALD M. TWING, CYNTHIA R. TWING, CYNTHIA L. BARLOW, LINDA L. LULIAS,
 JAMES K. SPANOS, VALERIE L. SPANOS, WILLIAM CHANCE HUNTRODS, & CRYSTAL ROSE HUNTRODS

THIS 31 DAY OF August, 2015.

WITNESS MY HAND AND OFFICIAL SEAL
Jacki L. Powell
 NOTARY PUBLIC

MY COMMISSION EXPIRES June 24, 2018

JACKI L. POWELL, NOTARY PUBLIC, COUNTY OF JOHNSON, STATE OF WYOMING, MY COMMISSION EXPIRES JUNE 24, 2018

CERTIFICATE OF SURVEY BOUNDARY LINE ADJUSTMENTS
 PARCELS WITHIN
 LOTS 1, 2, & SE1/4NE1/4 OF SECTION 1, T51N, R83W, 6TH P.M.
 &
 LOT 5 OF SECTION 6, T51N, R82W, 6TH P.M.
 JOHNSON COUNTY, WYOMING

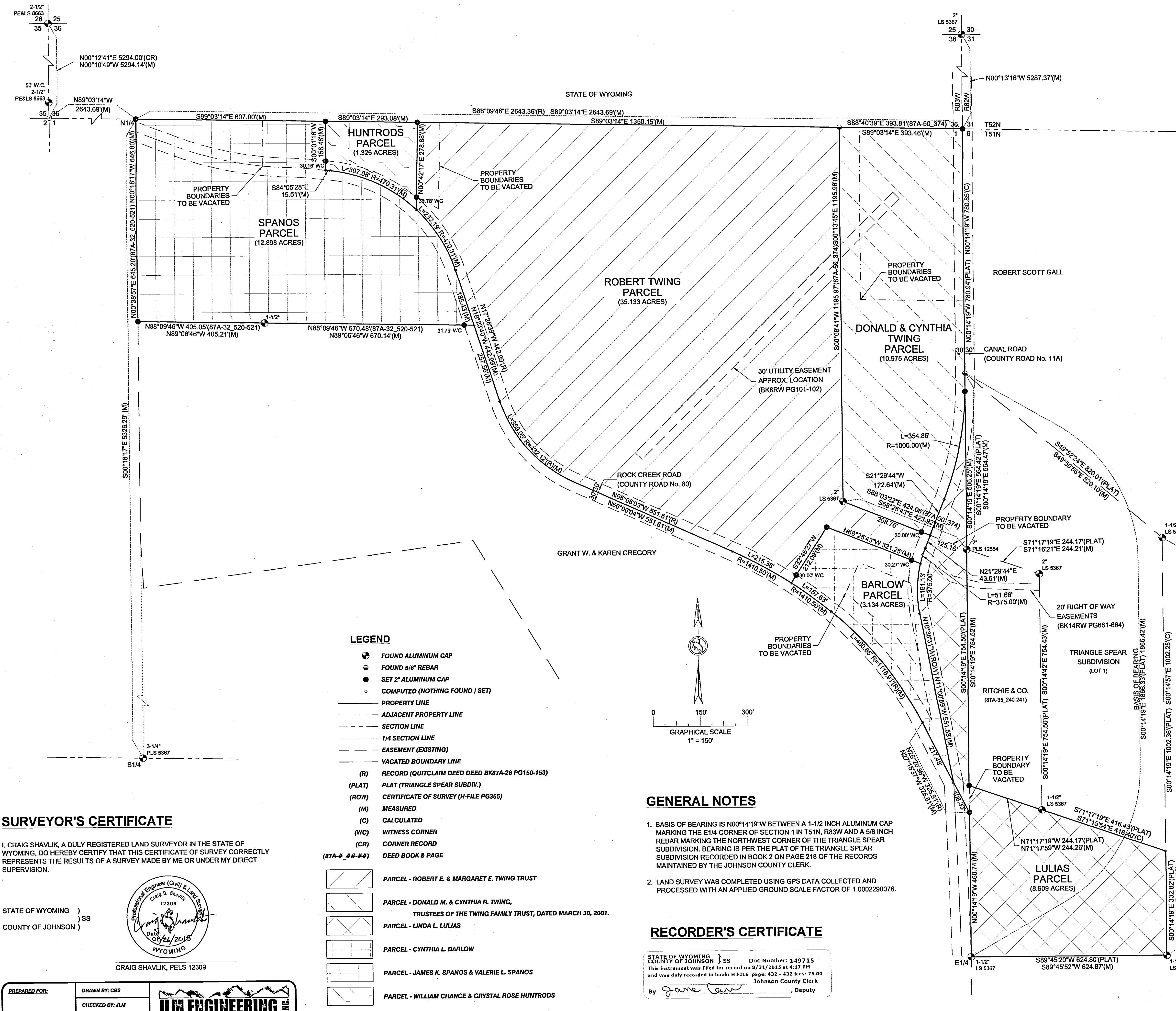

SURVEYOR'S CERTIFICATE

I, CRAIG SHAVLIK, A DULY REGISTERED LAND SURVEYOR IN THE STATE OF WYOMING, DO HEREBY CERTIFY THAT THIS CERTIFICATE OF SURVEY CORRECTLY REPRESENTS THE RESULTS OF A SURVEY MADE BY ME OR UNDER MY DIRECT SUPERVISION.

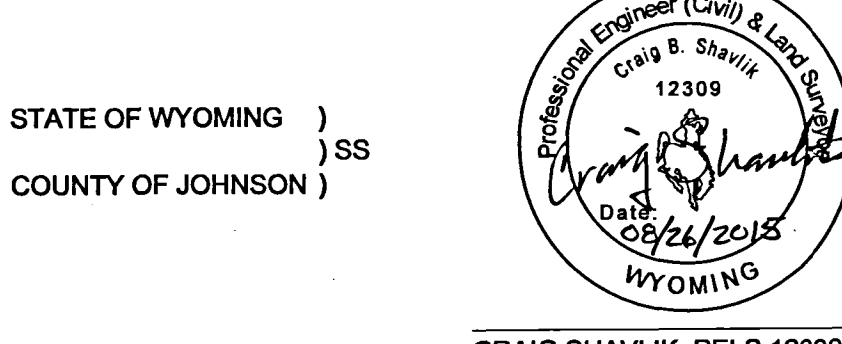

STATE OF WYOMING)
 COUNTY OF JOHNSON) SS

PREPARED FOR: DRAWN BY: CBS
 CHECKED BY: JLM
 PROJ. No.: B15018.01
 DATE: AUGUST 26, 2015

JLM ENGINEERING INC.
 Engineering and Surveying for Wyoming's Future
 39 North Main, Buffalo, WY 82804
 www.jlmeengineering.com
 Ph: 307.684.1663 Fax: 307.684.6541

- LEGEND**
- FOUND ALUMINUM CAP
 - FOUND 5/8" REBAR
 - SET 2" ALUMINUM CAP
 - COMPUTED (NOTHING FOUND / SET)
 - PROPERTY LINE
 - ADJACENT PROPERTY LINE
 - SECTION LINE
 - 1/4 SECTION LINE
 - EASEMENT (EXISTING)
 - VACATED BOUNDARY LINE
 - (R) RECORD (QUITCLAIM DEED BK87A-28 PG150-153)
 - (PLAT) PLAT (TRIANGLE SPEAR SUBDIV.)
 - (ROW) CERTIFICATE OF SURVEY (H-FILE PG365)
 - (M) MEASURED
 - (C) CALCULATED
 - (WC) WITNESS CORNER
 - (CR) CORNER RECORD
 - (87A-#-##-##) DEED BOOK & PAGE

- PARCEL - ROBERT E. & MARGARET E. TWING TRUST
- PARCEL - DONALD M. & CYNTHIA R. TWING, TRUSTEES OF THE TWING FAMILY TRUST, DATED MARCH 30, 2001.
- PARCEL - LINDA L. LULIAS
- PARCEL - CYNTHIA L. BARLOW
- PARCEL - JAMES K. SPANOS & VALERIE L. SPANOS
- PARCEL - WILLIAM CHANCE & CRYSTAL ROSE HUNTRODS

GENERAL NOTES

- BASIS OF BEARING IS N00°14'19"W BETWEEN A 1-1/2 INCH ALUMINUM CAP MARKING THE E1/4 CORNER OF SECTION 1 IN T51N, R83W AND A 5/8 INCH REBAR MARKING THE NORTHWEST CORNER OF THE TRIANGLE SPEAR SUBDIVISION. BEARING IS PER THE PLAT OF THE TRIANGLE SPEAR SUBDIVISION RECORDED IN BOOK 2 ON PAGE 218 OF THE RECORDS MAINTAINED BY THE JOHNSON COUNTY CLERK.
- LAND SURVEY WAS COMPLETED USING GPS DATA COLLECTED AND PROCESSED WITH AN APPLIED GROUND SCALE FACTOR OF 1.0002290076.

RECORDER'S CERTIFICATE

STATE OF WYOMING)
 COUNTY OF JOHNSON) SS
 Doc Number: 149715
 This instrument was filed for record on 8/31/2015 at 4:17 PM
 and was duly recorded in book: H-FILE page: 422 - 432 fees: 75.00
 Johnson County Clerk
 By *Jane Law*, Deputy

Certificate of Survey Boundary Line Adjustments 4179
 T. 51N, R. 83W, Sec. 1, Lots 1, 2 & 4-5-6-NE