

**RESUBDIVISION OF BLOCK 1
OF THE RESUBDIVISION OF THE
WYOMING STATE HIGHWAY DEPARTMENT ADDITION
TO THE CITY OF BUFFALO, WYOMING**



The TRANSPORTATION COMMISSION OF WYOMING and JOHNSON COUNTY, WYOMING, as Owners and Proprietors of the above and foregoing lands, do hereby certify that we have caused the "ReSubdivision of Block 1 of the ReSubdivision of the Wyoming State Highway Department Addition to the City of Buffalo, Wyoming".

Said plat is prepared and offered with the free consent and in accordance with the desires of the undersigned Owner and Proprietor.

Witness my hand and seal this 1 day of FEB., 2011.

John F. Cox
Director of the Wyoming Department of Transportation
for the Transportation Commission of Wyoming

STATE OF WYOMING)
) ss.
COUNTY OF JOHNSON)

The foregoing instrument was acknowledged before me by John F. Cox, Director of the Wyoming Department of Transportation, who acknowledge this to be their free act and deed this 1st day of February, 2011.

Witness my hand and seal.

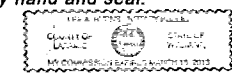

Notary Public

My Commission Expires: 3-15-2013

Witness my hand and seal this 15th day of February, 2011.

Johnson County Commission Chairman

Attest: Johnson County Clerk

APPROVALS

Approved by the Buffalo City Planning Commission this 22nd day of FEBRUARY, 2011.

Chairperson

Attest: Secretary

Approved by the Buffalo City Council this 10 day of MARCH, 2011.

Mayor

Attest: City Clerk

STATE OF WYOMING)
) ss.
COUNTY OF JOHNSON) 538700

This instrument was filed for the record on the 15th day of March, 2011, at 3:50 PM, and was duly recorded in Hanging File _____, page 333.

Fee: \$ 50 NIC

Registrar of Deeds

APPLICANT: WYOMING DEPARTMENT OF TRANSPORTATION
680 FORT STREET
BUFFALO, WY 82834
PH. 307-684-2505

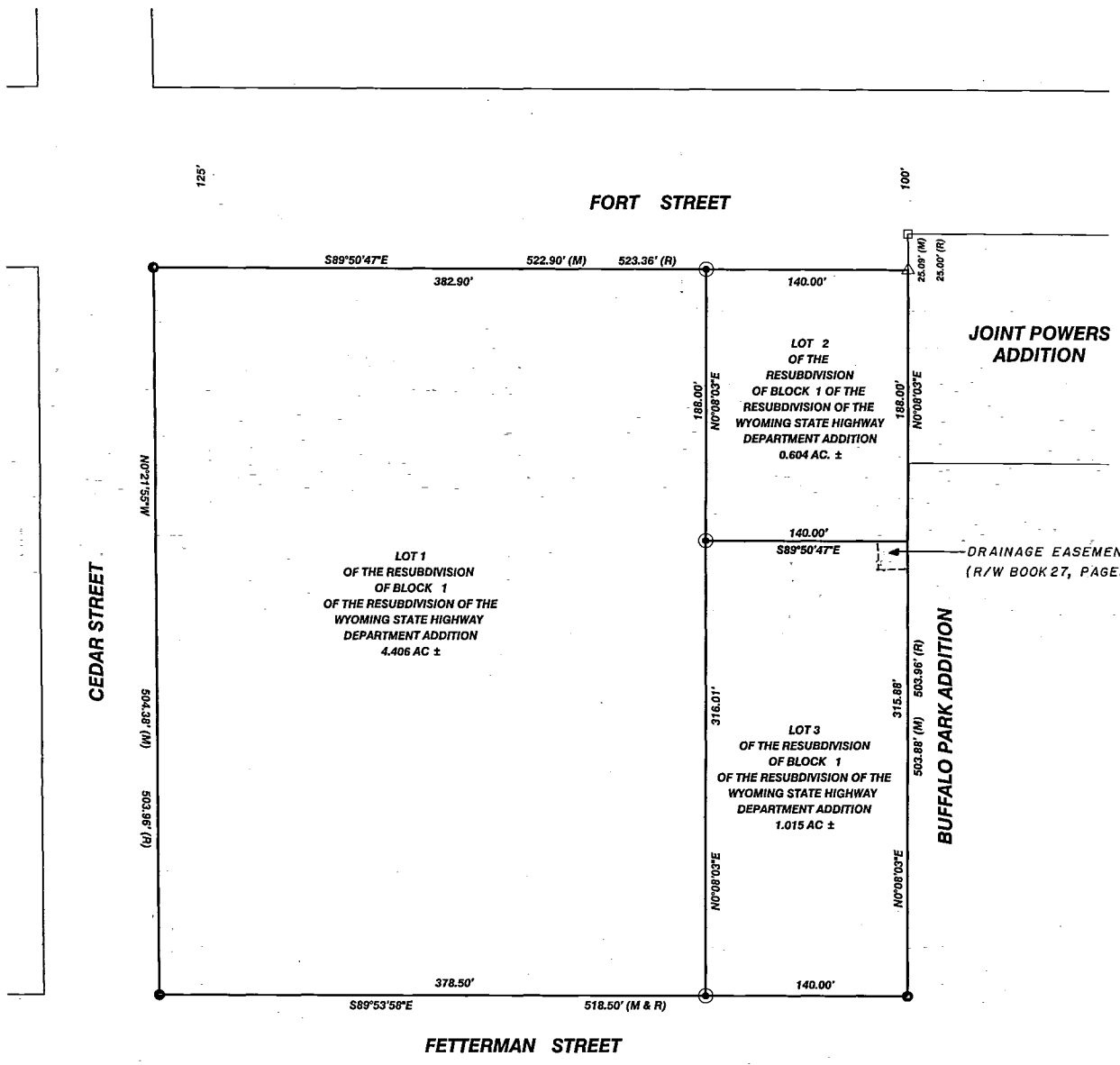

CERTIFICATE OF SURVEYOR

STATE OF WYOMING)
) ss.
COUNTY OF JOHNSON)

I, KERRY C. MONEY, being a duly Registered Land Surveyor in the State of Wyoming, do hereby certify that this plat of the "ReSubdivision of Block 1 of the ReSubdivision of the Wyoming State Highway Department Addition" to the City of Buffalo, Wyoming, does represent an actual survey performed by me, and that it correctly shows the conditions on the ground.

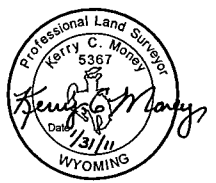

- SCALE: 1" = 60'
- NUMBER OF LOTS = 3
- ZONING = M-1 INDUSTRIAL DISTRICT
- = SET PK NAIL
 - ⊙ = SET 2 1/2" ALUMINUM CAP, STAMPED PLS 5367 "WYDOT"
 - △ = FOUND 1 1/2" ALUMINUM CAP, STAMPED "WYO HIGHWAY DEPT"
 - = FOUND 5/8" REBAR
 - (R) = RECORD DISTANCE
 - (M) = MEASURED DISTANCE