

LEGEND

- ⊙ = Found 3-1/4" Brass Cap - LS 102
- = Found 1948 Brass Cap
- = Found Mound of Stones, with Steel Post
- △ = Found 1-1/2" Aluminum Capped 5/8", Per LS 324
- ▲ = Set 1-1/2" Aluminum Capped 5/8" x 24" Rebar - LS 5367

33' ROAD RIGHT-OF-WAY EASEMENT
(Recorded 3-10-94 - R/W Bk. II, Pg. 386-397)

LABEL	BEARING	DISTANCE
T1	N72°47'47"W	377.12'
T2	N69°25'41"W	206.89'
T3	S81°25'41"W	84.00'
T4	S81°39'35"W	28.22'
T5	N80°56'01"W	78.50'
T6	S64°00'30"W	440.78'
T7	S87°42'00"W	441.93'

LABEL	CENTRAL ANGLE	ARC LENGTH	DEGREE OF CURVE
C1	3°22'06"	168.41'	2°00'00"
C2	28°54'44"	72.28'	40°00'00"
C3	17°24'24"	87.03'	20°00'00"
C4	35°03'29"	113.09'	31°00'00"
C5	23°41'30"	42.31'	56°00'00"

33' ROAD RIGHT-OF-WAY ACROSS TRACT 8

LABEL	BEARING	DISTANCE
L1	S87°41'44"W	179.44'
L2	N71°25'56"W	59.47'
L3	N73°48'07"W	492.90'
L4	N64°09'10"W	634.53'
L5	N89°28'06"W	88.54'
L6	N00°18'48"W	16.50'

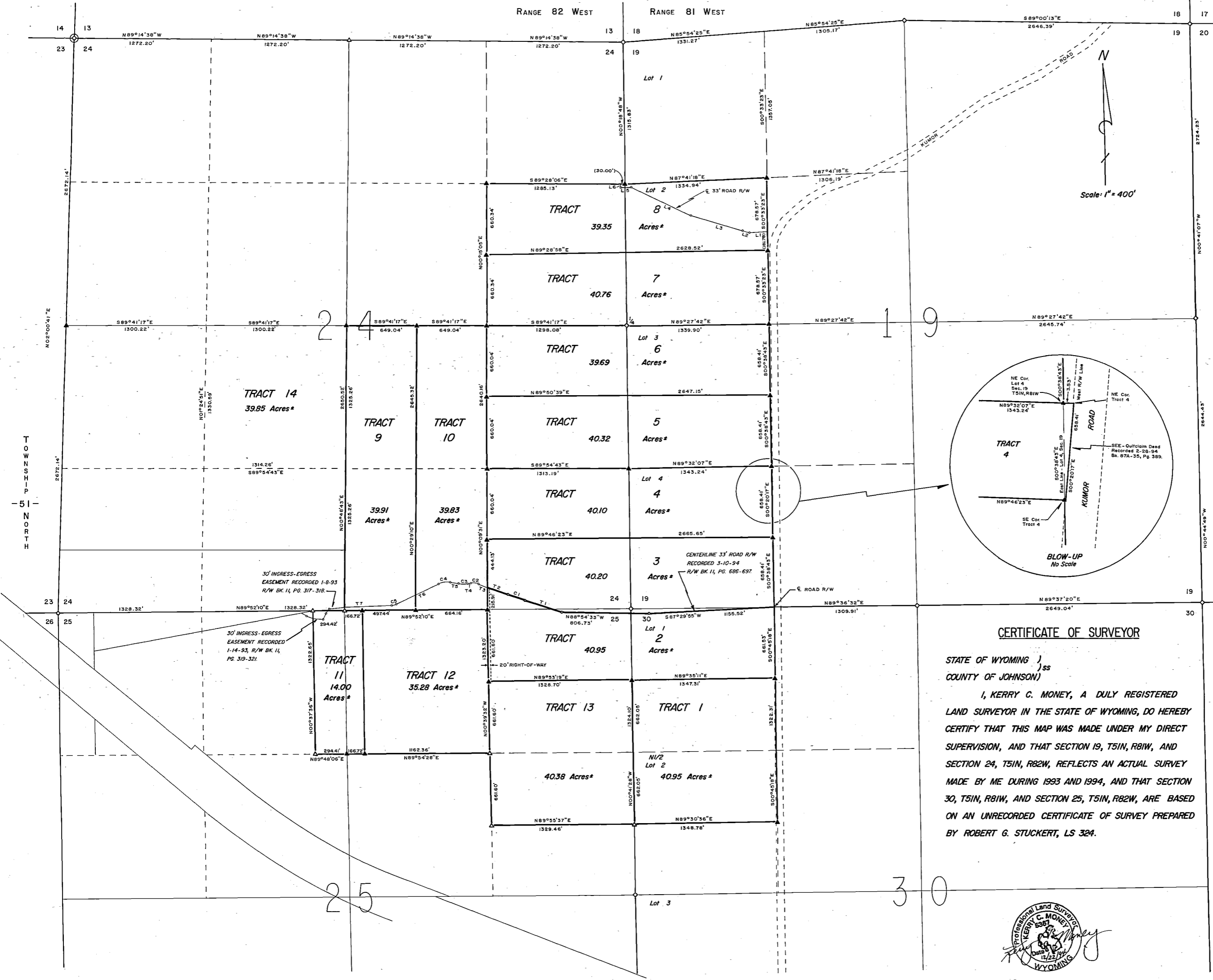

CERTIFICATE OF SURVEYOR

STATE OF WYOMING)
) SS
 COUNTY OF JOHNSON)

I, KERRY C. MONEY, A DULY REGISTERED LAND SURVEYOR IN THE STATE OF WYOMING, DO HEREBY CERTIFY THAT THIS MAP WAS MADE UNDER MY DIRECT SUPERVISION, AND THAT SECTION 19, T51N, R81W, AND SECTION 24, T51N, R82W, REFLECTS AN ACTUAL SURVEY MADE BY ME DURING 1993 AND 1994, AND THAT SECTION 30, T51N, R81W, AND SECTION 25, T51N, R82W, ARE BASED ON AN UNRECORDED CERTIFICATE OF SURVEY PREPARED BY ROBERT G. STUCKERT, LS 324.

STATE OF WYOMING)
) SS
 COUNTY OF JOHNSON)

This instrument was filed for record on the 21 day of April, 1995, at 2:05 PM, and was duly recorded in Plat Book 2, page 129.

Fee: \$50.00

L. S. Banhart
 Registrar of Deeds

ROCK CREEK RANCHES
 "PHASE 2"

Prepared for:
 GROVER MYERS
 P.O. BOX 573
 BUFFALO, WY 82834

GRIZZLY ENGINEERING
 CONSULTING ENGINEERS and LAND SURVEYORS
 P.O. BOX 1004
 BUFFALO, WYOMING 82834

307/684-7029
 Date drawn: 12/22/94 Scale: 1" = 400'
 Drawn by: KM-KN-IN Checked by: TR
 Project No. 93-37

