

DEPENDENT RESURVEY

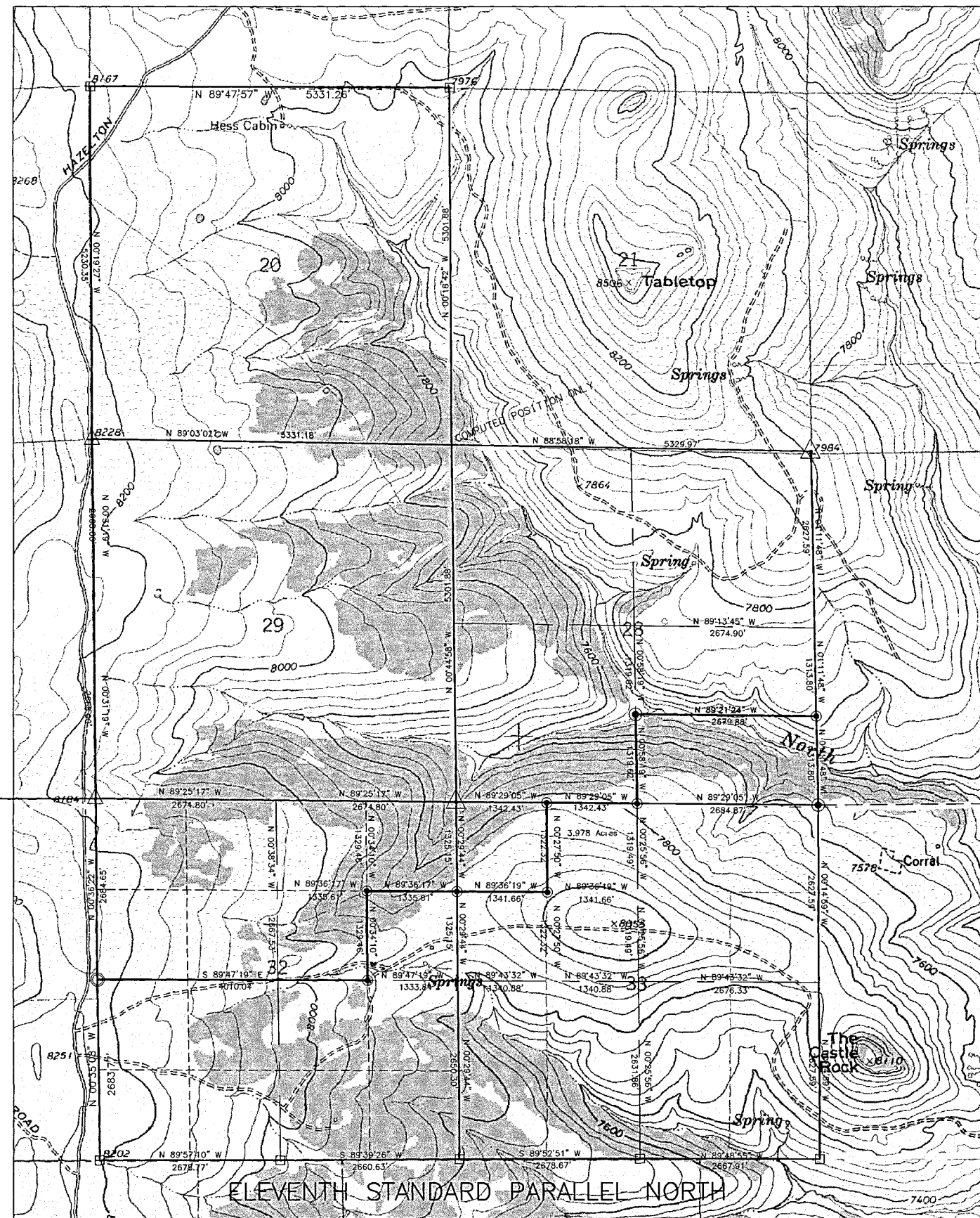

LEGEND

- △ FOUND MARKED STONE CORNERS
- FOUND B.L.M. BRASS CAP CORNERS
- SET 5/8" X 30" REBAR WITH CAPS
- FOUND MARKED 1/4 COR.

- 1, 13528.0216, 17251.0281, 8064.3316, "CONTROL"
- 2, 10000.0000, 10000.0000, 8202, "SW COR SEC 32"
- 3, 12683.6258, 9972.5727, 0, "W1/4 SEC-32"
- 5, 9891.0178, 12049.8537, 0, "CONTROL"
- 8, 15368.1248, 9944.1780, 8155.2471, "NW COR SEC 8"
- 13, 11522.8487, 10968.5722, 0, "CONTROL"
- 14, 10311.6009, 11512.8703, 0, "CONTROL"
- 19, 13998.2148, 13969.3779, 0, "NE 1/16-32"
- 20, 18793.4319, 10401.4998, 8210.9332, GPS BASE CONTROL
- LATITUDE= 43° 50' 24.0893" N LONGITUDE = 107° 06' 21.04188" W
- 30, 20703.8727, 9893.7038, 8230.9547, "NW COR SEC 29"
- 31, 25934.1348, 9864.1070, 8169.031, "NW COR SEC 20"
- 32, 25921.4372, 12513.2367, 8021.7051, "N 1/4 SEC 20"
- 33, 25917.3279, 15195.3174, 7979.5103, "NE COR SEC 20"
- 34, 20519.8611, 20553.2640, 7982.5163, "NE COR SEC 28"
- 35, 16624.2426, 20591.7394, 7619.2872, "FENCE CORNER"
- 36, 10010.6788, 20685.9129, 7500.6455, "SE COR SEC 33"
- 37, 10013.7039, 15339.3522, 7814.3225, "SW COR SEC 33"
- 38, 9997.7861, 12678.7719, 7972.639, "S1/4 COR SEC 32"
- 49, 15289.9585, 17978.2537, 0, "S 1/4 SEC 28"
- 50, 16579.3291, 20635.5751, 0, "S1/16 27/28"
- 51, 16609.2057, 17954.9633, 0, "SC 1/16 SEC 28"
- 52, 15314.0985, 15293.4953, 0, "W 1/16 28/33"
- 53, 13988.9999, 15304.9595, 0, "N 1/16 32/33"
- 54, 13979.7550, 16646.5835, 0, "NW 1/16 SEC 33"
- 55, 12663.9012, 15316.4238, 0, "W 1/4 SEC 33"
- 57, 12668.8245, 13982.5899, 0, "C E 1/16 SEC 32"
- 58, 10019.2782, 18018.0152, 7686.5711, "S 1/4 COR 33"
- 59, 15398.5921, 36714.6568, 7342.2239, "NE COR. SEC.36"
- 60, 15285.8184, 20663.0121, 0, "NE COR SEC 33"
- FLINT, 16694.9275, 40143.2571, 8199.8731, U.S.G.S CONTROL

CERTIFICATE OF SURVEY

STATE OF WYOMING)
COUNTY OF JOHNSON)

I, Robert G. Stuckert of Buffalo, Wyoming do hereby certify that this map was made from notes taken by global positioning at each section corner and that it represents a dependant resurvey of those corners as found in the field.



THIS PLAT OF THE PARTIAL RESURVEY OF T.45 N., R.85 W., DELINEATES A RETRACE AND RE-ESTABLISHMENT OF THE LINES OF THE ORIGINAL SURVEY AS SHOWN UPON THE PLAT IN THEIR TRUE ORIGINAL POSITIONS ACCORDING TO THE BEST AVAILABLE EVIDENCE OF THE POSITION OF THE ORIGINAL CORNERS; ALL DIFFERENCES BETWEEN THE MEASUREMENTS SHOWN ON THE ORIGINAL PLAT AND THOSE DERIVED IN THE RETRACEMENT HAVE BEEN DISTRIBUTED PROPORTIONALLY BETWEEN ACCEPTED CORNERS IN ACCORDANCE WITH SURVEYING RULES; REFERENCES WILL BE MADE TO THE ORIGINAL PLAT FOR THE SHOWING OF AREAS AND MORE DETAILED DESCRIPTIONS OF THE VARIOUS SMALLER SUBDIVISIONS.

S 89°31'34" W
16052.19'

SECTION 25
SECTION 36

U.S.G.S CONTROL "FLINT"

S 69°17'19" W
3665.49'

CERTIFICATE OF SURVEY

PART OF T.45 N., R.85 W.,

JOHNSON COUNTY, WYOMING

STATE OF WYOMING)
COUNTY OF JOHNSON) 073971

I hereby certify that the above plat was filed for record on the 1 day of Sept 1999 at 10:30 A.M. and was duly recorded in Book Plat Book #2 Page 160
Rita Baubart \$50.00

JULY 1999