

"THE DIVIDE" CEMETERY

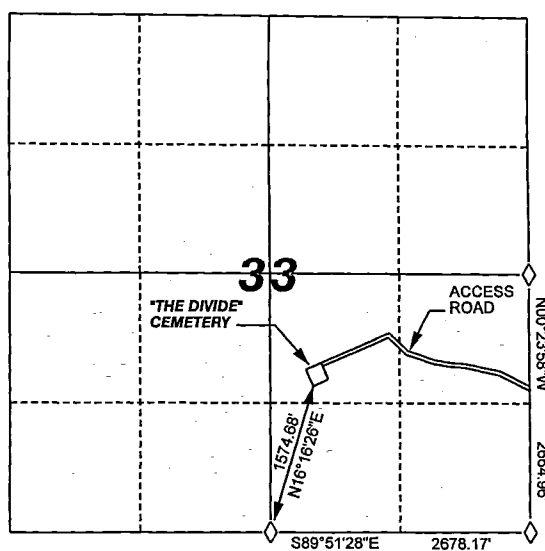
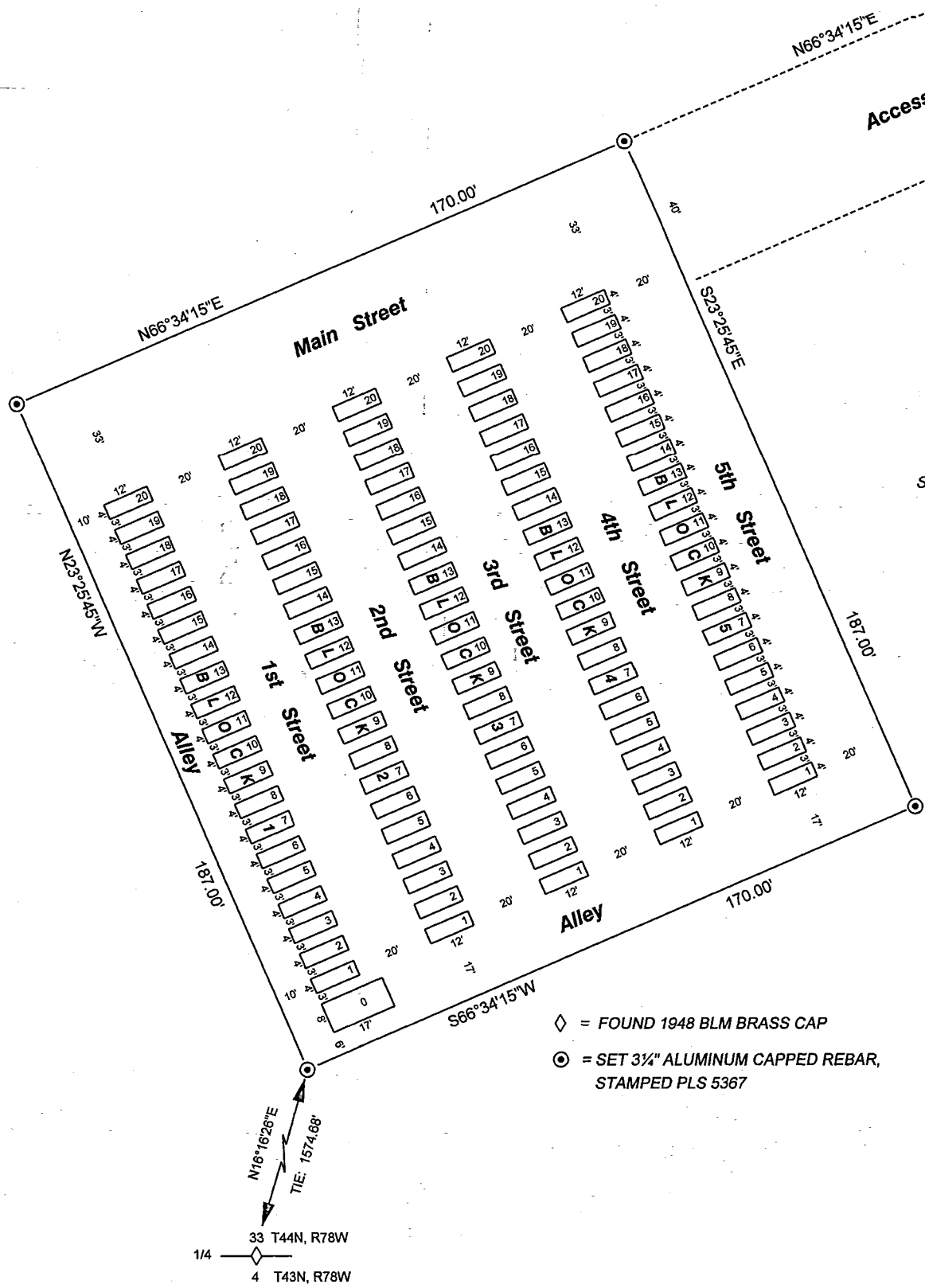

VICINITY MAP

SCALE: 1" = 1000'

NOTES:

- 1.) ALL LOTS IN "THE DIVIDE" CEMETERY ARE HEREBY FOREVER DEDICATED FOR THE BURIAL OF HUMAN REMAINS.
- 2.) STREETS AND ALLEYS ARE DEDICATED FOR THE USE OF THE CEMETERY OWNERS AND THEIR HEIRS.
- 3.) TOTAL NUMBER OF LOTS = 101

CERTIFICATE OF DEDICATION

A TRACT OF LAND KNOWN AS "THE DIVIDE" CEMETERY LOCATED IN THE NW 1/4 SE 1/4 OF SECTION 33, TOWNSHIP 44 NORTH, RANGE 78 WEST, OF THE 6TH P.M., JOHNSON COUNTY, WYOMING, BEING MORE PARTICULARLY DESCRIBED AS FOLLOWS:

COMMENCING AT AN EXISTING BLM BRASS CAP MARKING THE SOUTH QUARTER (1/4) CORNER OF SAID SECTION 33;
 THENCE N16°16'26"E A DISTANCE OF 1574.68 FEET TO A 3/4 INCH ALUMINUM CAPPED REBAR, STAMPED PLS 5367, SAID ALUMINUM CAPPED REBAR BEING THE TRUE POINT OF BEGINNING;
 THENCE N23°25'45"W A DISTANCE OF 187.00 FEET TO A 3/4 INCH ALUMINUM CAPPED REBAR, STAMPED PLS 5367;
 THENCE N66°34'15"E A DISTANCE OF 170.00 FEET TO A 3/4 INCH ALUMINUM CAPPED REBAR, STAMPED PLS 5367;
 THENCE S23°25'45"E A DISTANCE OF 187.00 FEET TO A 3/4 INCH ALUMINUM CAPPED REBAR, STAMPED PLS 5367;
 THENCE S66°34'15"W A DISTANCE OF 170.00 FEET TO THE TRUE POINT OF BEGINNING.

SAID TRACT OF LAND CONTAINING 0.73 ACRES, MORE OR LESS.

THE UNDERSIGNED PROPRIETOR OF THE ABOVE DESCRIBED TRACT OF LAND HAS CAUSED THE SAME TO BE SURVEYED AND LAID OUT AS "THE DIVIDE" CEMETERY IN THE MANNER AS SHOWN ON THIS PLAT, AND DO HEREBY DEDICATE THE ABOVE DESCRIBED TRACT OF LAND FOR THE SOLE PURPOSE OF BEING USED FOREVER MORE AS A BURIAL GROUND FOR HUMAN REMAINS.

SAID PLAT IS PROPOSED AND OFFERED WITH FREE CONSENT AND IN ACCORDANCE WITH THE DESIRES OF THE UNDERSIGNED OWNER AND PROPRIETOR, AND THE UNDERSIGNED OWNER AND PROPRIETOR DOES HEREBY RELEASE AND WAIVE ALL RIGHTS UNDER THE HOMESTEAD EXEMPTION LAWS OF THE STATE OF WYOMING.

WITNESS MY HAND AND OFFICIAL SEAL THIS 14 DAY OF December 2004.

Roberta Garrett
 ROBERTA J. GARRETT, OWNER

STATE OF Colorado)
) SS
 COUNTY OF Jefferson

THE FOREGOING INSTRUMENT WAS ACKNOWLEDGED BEFORE ME BY ROBERTA J. GARRETT, THIS 14th DAY OF December, A.D. 2004.

WITNESS MY HAND AND OFFICIAL SEAL.

Monica Robinson
 NOTARY PUBLIC

MY COMMISSION EXPIRES: 4-14-2008

STATE OF WYOMING)
) SS
 COUNTY OF JOHNSON)

I, KERRY C. MONEY, BEING A DULY REGISTERED LAND SURVEYOR IN THE STATE OF WYOMING, DO HEREBY CERTIFY THAT THIS PLAT OF "THE DIVIDE" CEMETERY DOES REPRESENT AN ACTUAL SURVEY PERFORMED BY ME ON OCTOBER 9, 2004, AND THAT IT CORRECTLY SHOWS THE CONDITIONS ON THE GROUND.

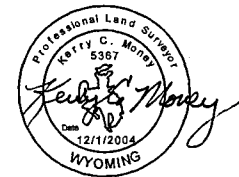

CERTIFICATE OF RECORDER

STATE OF WYOMING)
) SS
 COUNTY OF JOHNSON) 038883

THIS INSTRUMENT WAS FILED FOR RECORD ON THE 20th DAY OF December, A.D. 2004,

AT 2:30 P.M., IN THE HANGING FILE ON PAGE 248.

Jane Can Deputy
 REGISTRAR OF DEEDS FILING FEE: \$ 50.00

KERRY C. MONEY
 PROFESSIONAL LAND SURVEYOR
 1318 N. 15th St.
 SUFFALO, WY 82434
 PHONE: 307-684-2949
 E-MAIL: kdollars@vnet.com

REVISIONS

NO.	REVISIONS	DATE

DESIGN: KCM
 CHECK: KCM
 DATE: 11-04

ROBERTA GARRETT
 1570 INGALLS ST.
 LAKEWOOD, CO 80214

"THE DIVIDE"
 CEMETERY

