

WYOMING STATE HIGHWAY DEPARTMENT ADDITION

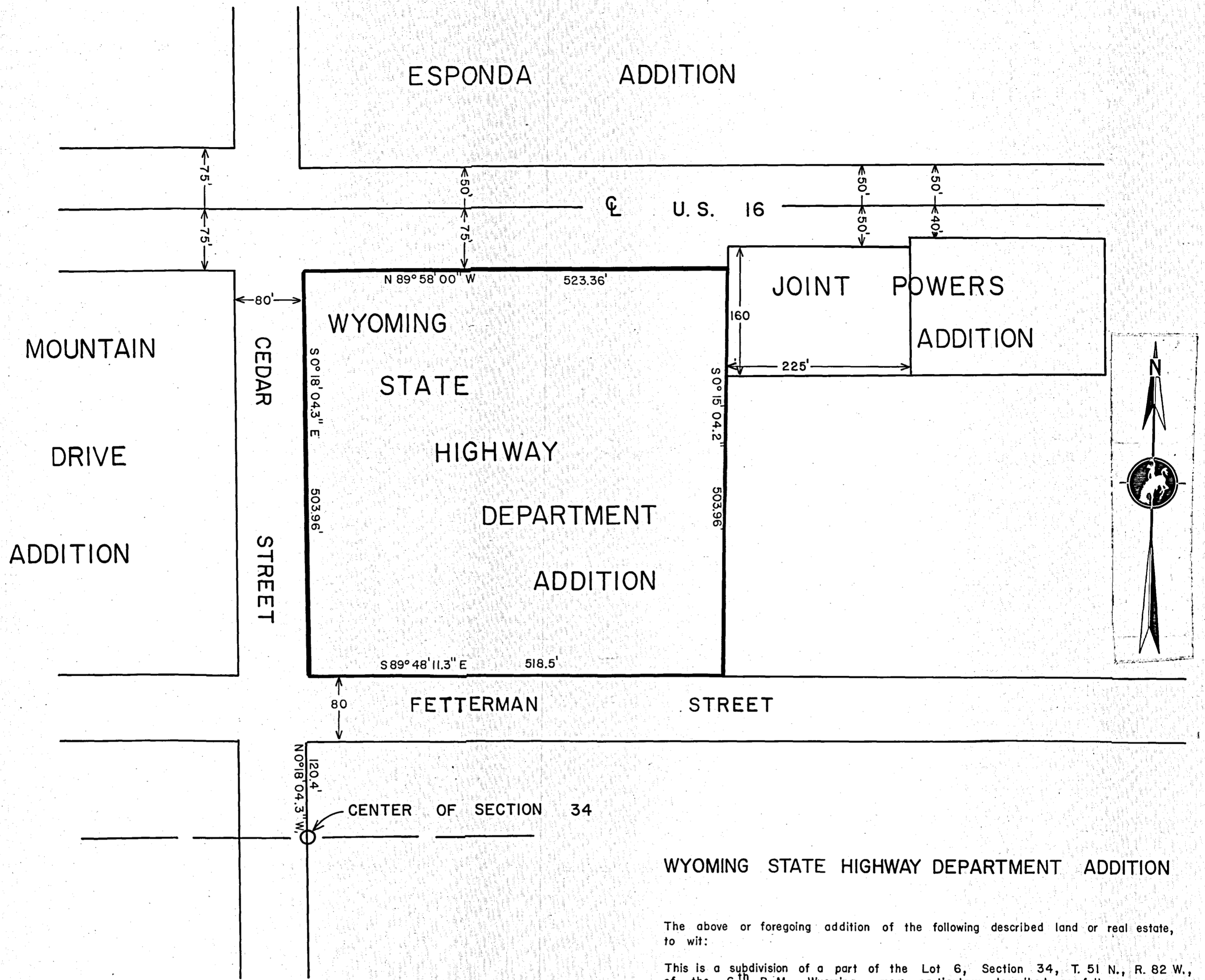

APPROVAL BY THE CITY

The City of Buffalo Planning and Zoning Commission herewith recommend the approval of the foregoing plat this 17 day of December

[Signature]
Chairman

[Signature]
Secretary

The foregoing plat is hereby approved by the City Council of the City of Buffalo, County of Johnson, State of Wyoming, by resolution No. 941 duly passed, adopted and approved on this 1st day of July 1980

[Signature]
Mayor

Attest: Carol J. Rose

APPROVAL BY THE COUNTY

The Johnson County Planning Commission hereby recommends the approval of the foregoing Plat this ___ day of ___ 19__

chairman

Secretary

The foregoing plat is hereby approved by the Board of County Commissioners of the County of Johnson, State of Wyoming, by resolution duly passed on this ___ day of ___ 19__

Chairman of the Board

Attest: _____

CERTIFICATE OF SURVEYOR

STATE OF WYOMING }
COUNTY OF JOHNSON }

I, Leno M. Menghini of Cheyenne, Wyoming, hereby certify that I am a registered Professional Engineer and Land Surveyor licensed under the laws of the State of Wyoming, that this plat is a true, correct and complete plat of one STATE ADDITION as laid out, platted, dedicated and shown hereon, that such plat was made from an accurate survey of said land by G. F. Money for which work I stand personally responsible and accurately shows the location and dimensions of the lots, easements and streets of said addition as the same are staked upon the ground.

[Signature]
L. M. Menghini, Superintendent & Chief Engineer

WYOMING STATE HIGHWAY DEPARTMENT ADDITION

The above or foregoing addition of the following described land or real estate, to wit:

This is a subdivision of a part of the Lot 6, Section 34, T. 51 N., R. 82 W., of the 6th P. M. Wyoming, more particularly described as follows:

Beginning at a point on the west line of said lot 6, from which point the southwest corner of said lot 6, which is also the center of section 34, bears N. 0° 18' 04.3" W. a distance of 200.4 feet; thence S. 89° 48' 11.3" E. a distance of 518.5 feet; thence N. 0° 15' 04.2" E. a distance of 503.96 feet to the south right-of-way line of U.S. highway 16; thence N. 89° 58' 00" W. along said right-of-way line a distance of 523.36 feet to the west line of said lot 6; thence S. 0° 18' 04.3" a distance of 502.48 feet to the point of beginning. Said parcel of land containing 6.02 acres, more or less.

Said plat is proposed and offered with free consent and in accordance with the desires of the undersigned owners and proprietors, and the undersigned owners and proprietors do hereby release and waive all rights, under and by virtue of the homestead exemption laws of the State of Wyoming.

STREETS

Streets shown on this plat and not heretofore dedicated to public use are hereby so dedicated.

IN TESTIMONY WHEREOF: Wyoming State Highway Department, L.M. Menghini, Superintendent & Chief Engineer, and Keith Rounds, Secretary State Highway Commission have caused these presents to be signed this 29th day of April 1980

[Signature]
L.M. Menghini, Superintendent & Chief Engineer

[Signature]
Keith Rounds, Secretary, State Highway Commission

STATE OF WYOMING }
COUNTY OF LARAMIE }

The foregoing was acknowledged before me this 29 day of April 1980, by L.M. Menghini and Keith Rounds witness my hand and official seal.

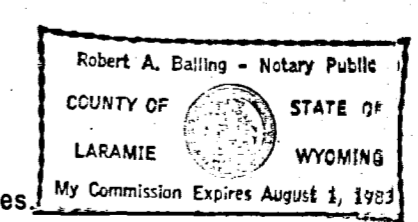

My Commission Expires _____
[Signature]
Notary Public

2:30 P
119
11/16/81
#2