

# RECORD OF SURVEY

LOCATED IN PART OF E $\frac{1}{2}$  SEC. 23, W $\frac{1}{2}$ SW $\frac{1}{4}$  SEC. 24, NW $\frac{1}{4}$ NW $\frac{1}{4}$  SEC. 25, AND N $\frac{1}{2}$ NE $\frac{1}{4}$  SEC. 26,  
TOWNSHIP 53 NORTH, RANGE 81 WEST,  
6TH PRINCIPAL MERIDIAN,  
ALSO BEING A RE-PLATTING OF  
LOTS 4S AND 8S LODGE TRAIL ESTATES  
JOHNSON COUNTY, WYOMING

### CURVE TABLE

CURVE	RADIUS	ARC LENGTH	DELTA ANGLE	CHORD BEARING	CHORD LENGTH
C1	500.00'	164.64'	18°51'59"	S 80°45'39" E	163.90'
C2	250.00'	244.99'	56°08'54"	N 80°35'53" E	235.31'
C3	500.00'	131.76'	15°05'55"	S 24°59'52" W	131.38'
C4	500.00'	321.28'	36°48'56"	N 14°08'22" E	315.78'
C5	5529.58'	795.88'	8°15'25"	S 10°39'55" E	796.19'
C6	500.00'	203.29'	23°17'42"	N 15°54'57" W	201.89'
C7	5454.58'	773.60'	8°07'34"	S 18°51'24" E	772.95'

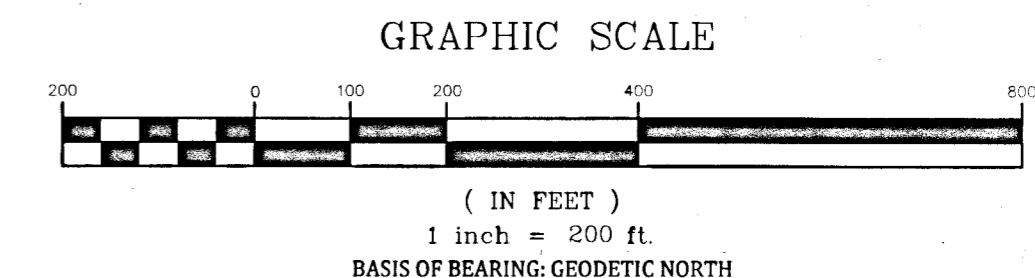
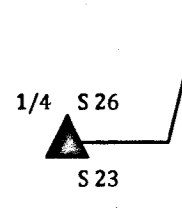
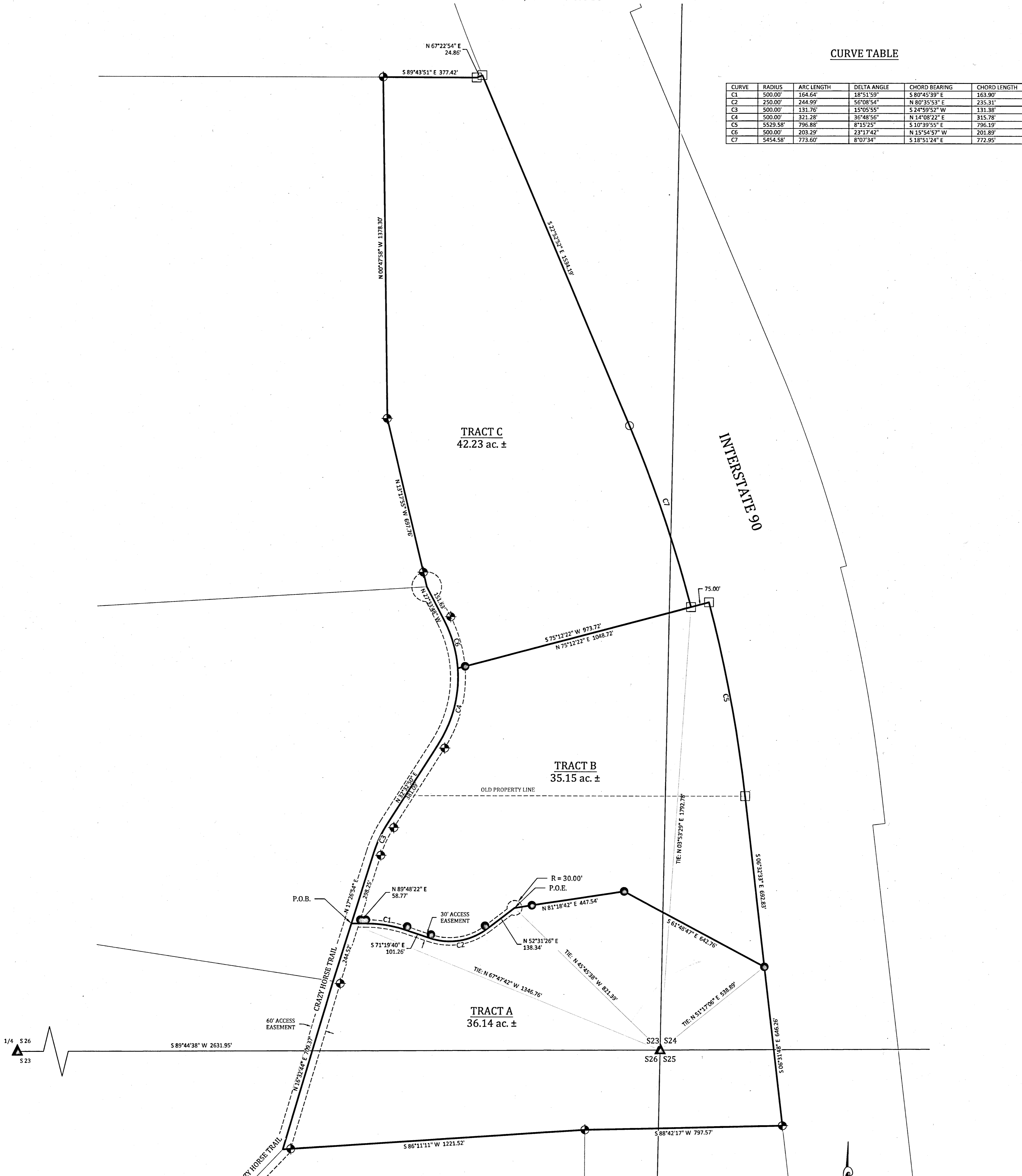

### CERTIFICATE OF SURVEYOR

STATE OF WYOMING }  
COUNTY OF JOHNSON } ss

I, Mark Bedford, a duly Registered Professional Engineer and Land Surveyor in the State of Wyoming do hereby certify that this Plat was made from notes taken during an actual field survey by me or under my direct supervision in May of 2021 and is true and correct to the best of my knowledge and belief.

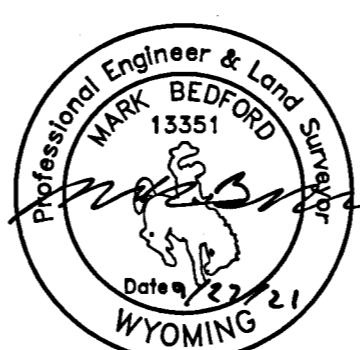

STATE OF WYOMING } ss Doc Number: 312113  
COUNTY OF JOHNSON }  
This instrument was filed for record on 10/15/2021 at 12:11 PM  
and was duly recorded in book: H.F.I.E. page: 544 - 544 fees: 75.00  
By Mark Bedford Johnson County Clerk  
By \_\_\_\_\_, Deputy

### LEGEND

- ▲ - GLO BRASS CAP
- ◆ - FOUND ALUMINUM CAP WITNESS CORNER
- ◊ - FOUND ALUMINUM CAP STAMPED PELS 8663
- - WYDOT ROW MARKER
- - SET ALUMINUM CAP STAMPED PELS 13351
- - CALCULATED POSITION
- — — — — ESTABLISHED BOUNDARY
- — — — — SECTION LINE

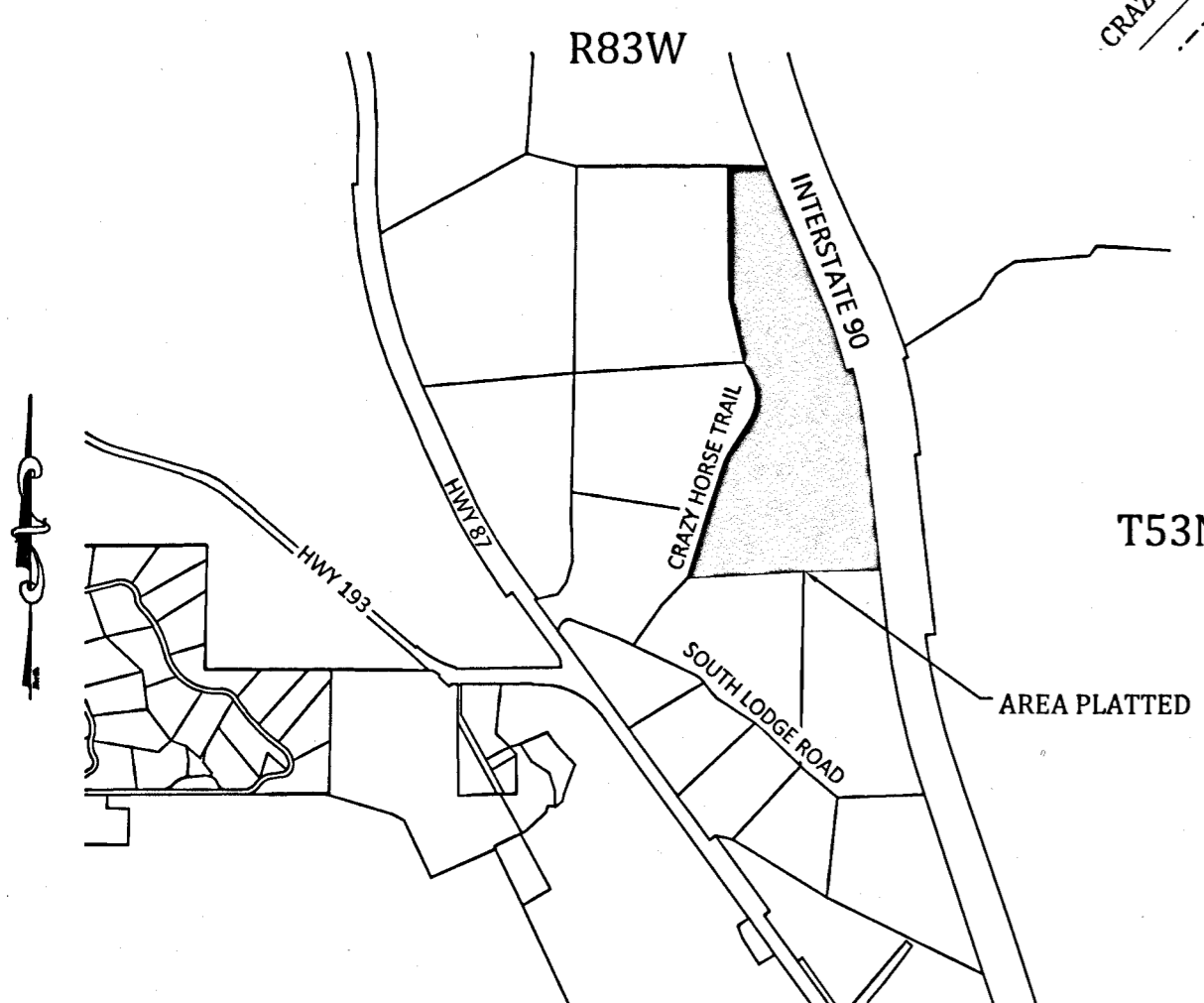

VICINITY MAP  
1 INCH = 2000 FEET

PAGE: 1	DRAWN BY: AE
REVISION: 1	CHECKED BY: MB
DATE: 9/27/21	PROJECT NO.: 21-47
	DWG: CONKLIN.SIT

## LARGE TRACT SURVEY

CONKLIN TRACTS

PARTS OF THE E $\frac{1}{2}$  SEC. 23, W $\frac{1}{2}$ SW $\frac{1}{4}$  SEC. 24,  
NW $\frac{1}{4}$ NW $\frac{1}{4}$  SEC. 25, AND N $\frac{1}{2}$ NE $\frac{1}{4}$  SEC. 26,  
TOWNSHIP 53 NORTH, RANGE 83 WEST, 6<sup>th</sup> P.M.

Prepared For:

**CONKLIN FAMILY TRUST**  
14 WARBONNET DR  
BANNER WY, 82832

**Bighorn**  
Surveying &  
Engineering, LLC

821 Fort Street Buffalo, WY 82834 (307) 684-7400 www.bighornsurveying.com

\\bighorn\Projects\2021\88021-47 Conklin SIT.bly.apr14\88021-47 Conklin SIT boundary.sit