

Closing Corner to Ft. McKinney Military Reservation
Between Sections 26 and 35, T 51N, R 82W, of the 6th PM.
Located 118.4 east of the NW corner section 35

S. 88° 54' E 186.3'

Jan 10th 1927

For affidavit on this plat and the dedication of some
see Instrument N° 46036, Recorded in Book 43 of Misc-
ellaneous Records on Page 27 T. J. Smith, County Clerk.

Territory of Wyoming } s.s.
County of Johnson }

I, hereby certify that the above and foregoing
subdivision of the following described pieces or parcels
of land situate in Johnson County Wyoming Territory
and more particularly known and described as follows to-wit:
Beginning at the closing corner to Ft. McKinney Military
Reservation between Sections twenty six (26) and thirty
five (35) of Township, fifty one (51) North, Range eighty
two (82) West of the Sixth Principal Meridian in said
county and Territory, running thence South Eighty Eight
degrees and Fifty Four minutes East (S 88° 54' E) Eighteen
hundred and sixty three (1863) feet to a post; thence
South fourteen minutes (14') East Thirteen hundred
and Twenty (1320) feet to a post; thence South Eighty
Eight degrees and Fifty four minutes West (S 88° 54' W)
Six hundred and sixty feet to a post, thence South
Fourteen minutes (14') East Two thousand Six Hundred
and Six and one tenth (2606.1) feet to a point on the
line between the land of Juliet, W. Hart and the land
of N.G. Carwile; thence North Eighty Nine degrees and
Fifty minutes West (N 89° 50' W) along the line between said
lands Six hundred and Forty Four and three tenths (644.3)
feet to a point on the West side of Main Street; thence
North fifteen degrees and eight minutes West (N 15° 8' W)
Thirty (30) feet to a post; thence South seventy Five
degrees and Forty six minutes West (S 75° 46' W)
Six hundred and Sixty Three and eight tenths (663.8)
feet to a point on the Reservation line aforesaid;
thence North One degree and six minutes East
(N 1° 06' E) Four thousand and seventy Nine and
nine tenths (4079.9) feet along the line of said Ft.
McKinney Military Reservation to point of beginning;
as appears on this plat is with my free consent and
in accordance with my desire, and I further certify
that I am the sole and exclusive owner and proprietor
of said land hereby platted and laid out as a Town
site by and under the name of the CITY OF BUFFALO

Witness my hand and Seal at the city of Buffalo
in said County and Territory this Twenty ninth day
of July A.D. 1884
In presence of Juliet, W. Hart

L. Wood
Charles H. Burritt

Territory of Wyoming } s.s.
County of Johnson }

Be it remembered that on this Twenty
ninth day of July A.D. 1884 before me a Notary
Public in and for Johnson County Wyoming Terri-
tory personally appeared the above named Juliet
W. Hart, to me known, as the identical person who
signed and sealed the foregoing certificate and
acknowledged the same as her free act and deed
and acknowledged that she signed sealed and acknow-
ledged the same for the uses intents and purposes
therein set forth

Witness my hand and Notarial seal at the City
of Buffalo in said county and Territory this Twenty
ninth day of July A.D. 1884

Charles H. Burritt
Notary Public in
and for Johnson County
Wyoming Territory

CERTIFICATE OF SURVEYOR
State of Wyoming } s.s.
County of Johnson }

I, Clyde R Wood of Buffalo Wyoming hereby certi-
fy that this map was copied by me from the original map
of the City of Buffalo and that this map together with another
map which shall be known as Sheet N° 2 City of
BUFFALO constitute a true and correct copy of said
original map and I certify that this map is correct
only in so far as the original map is correct.

Copied Sept 25th + 26th 1940
Clyde R Wood
COUNTY SURVEYOR
STATE REGISTRATION N° 151

SHEET N° 1

CITY OF BUFFALO

THIS IS SHEET N° 1 OF 2 SHEETS

scale 1" = 100'

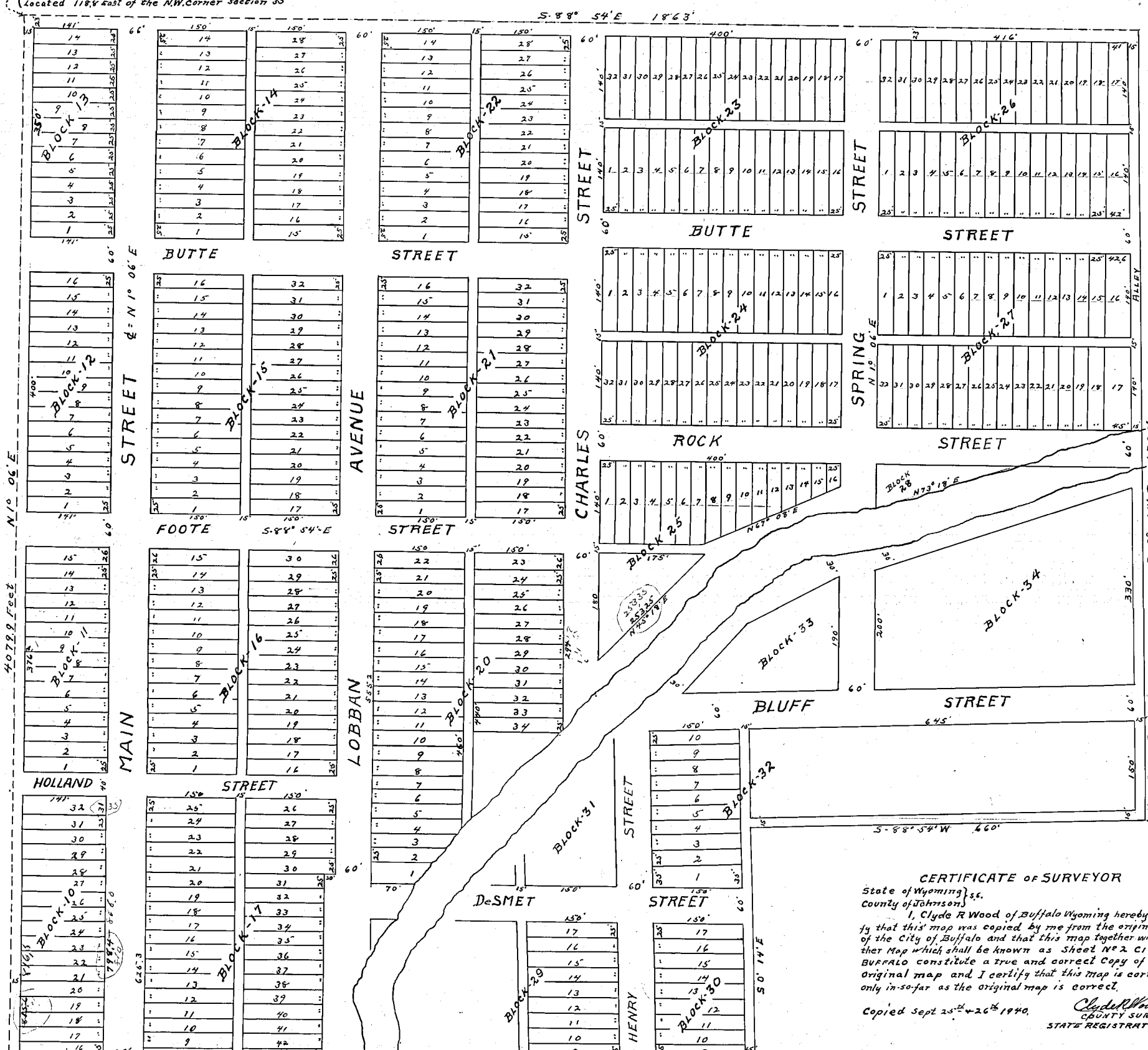

seal

Notary seal

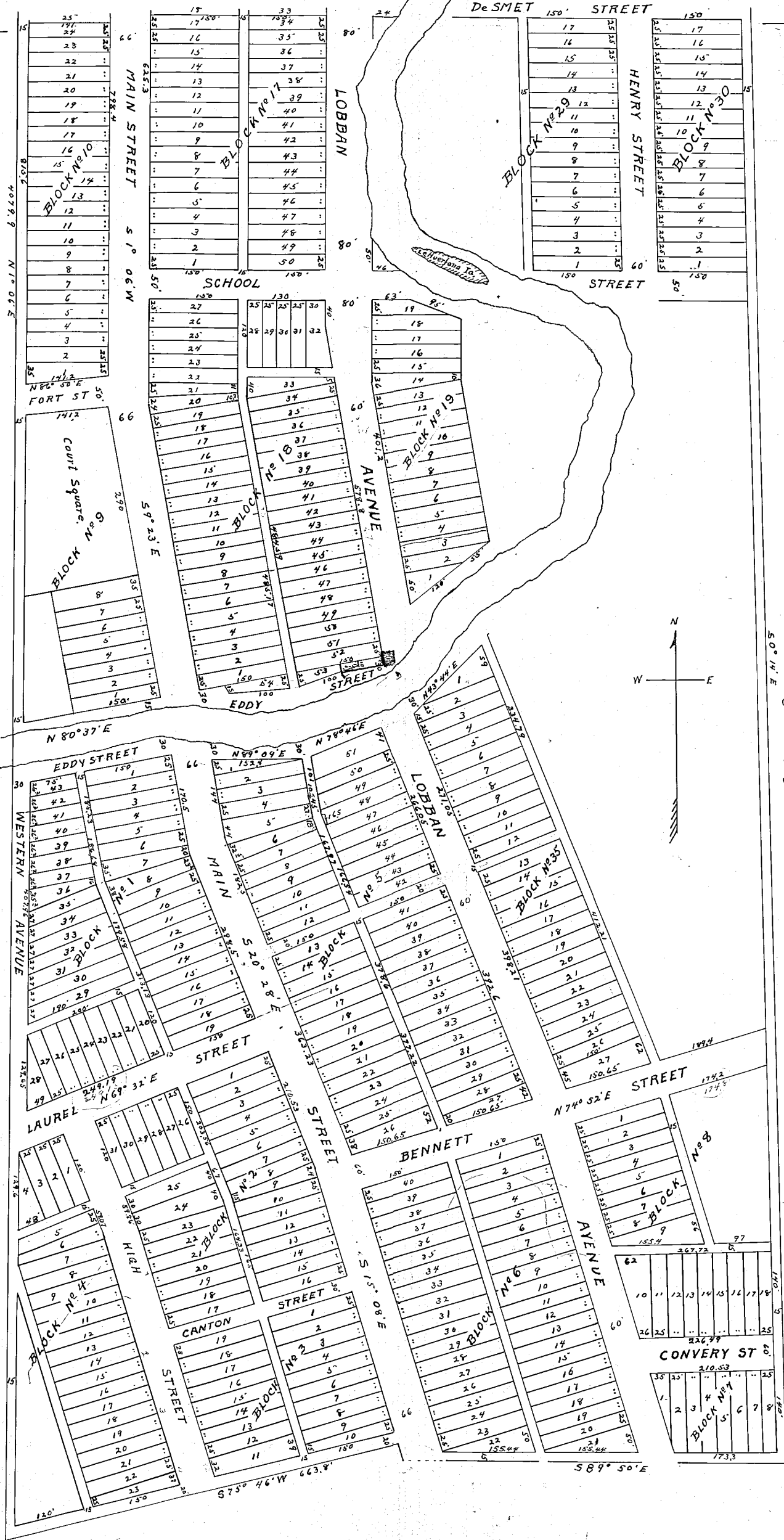

Vacation of a portion of
 East Fetterman Street by
 City of Buffalo through
 Ordinance # 1086, Filed
 Sept. 20, 1940 at 11:25 AM
 Book 87A-31, pg 258-259.
 Myrling J. Nowling
 Johnson County Clerk
 Block #18, lot 33

CERTIFICATE OF SURVEYOR
 State of Wyoming } ss.
 County of Johnson }
 I, Clyde R. Wood, of Buffalo, Wyoming, hereby certify that this map was copied by me from the original map of the City of Buffalo and that this map together with another map which shall be known as Sheet No 1 CITY OF BUFFALO constitute a true and correct copy of said original map and I certify that this map is correct only in so far as the original map is correct.
 Clyde R. Wood,
 COUNTY SURVEYOR
 Copied in November, 1940
 State Registration No 151

SHEET No 2
CITY OF BUFFALO
 This is SHEET No 2 of 2 SHEETS
 Scale 1" = 100'