

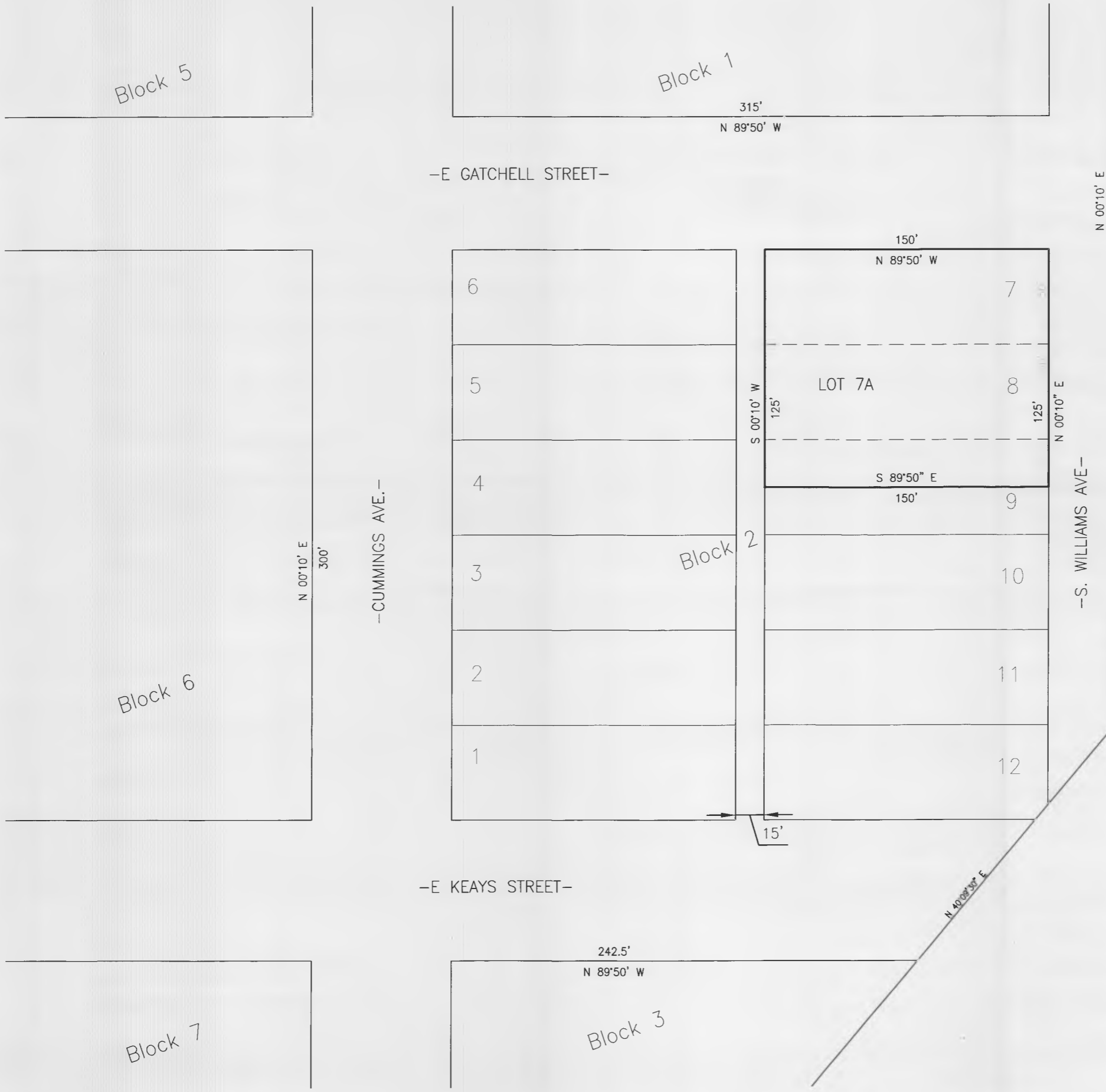

SCALE: 1" = 30'
TOTAL AREA OF NEW LOT
18,750 SQ FT



SUMMARY PLAT
for
A Lot Line Abandonment
between
Lot 7 and Lot 8, Block 2
of the
Carwile's addition
to the City of Buffalo, WY
and between
Lot 8 and the North 1/2 of Lot 9, Block 2
of the Carwile's addition
to the
City of Buffalo, Wyoming
To Create Lot 7A of Block 2
of the Carwile's addition
to the
City of Buffalo, Wyoming

APPROVALS
Approved by the City of Buffalo Planner this
30th day of March, 2016.
Lynn Barrett
Lynn Barrett, City Planner

Approved by the City of Buffalo Treasurer this
30 day of March
2016.
Julie Silbernagel
Julie Silbernagel, Treasurer

STATE OF WYOMING }
COUNTY OF JOHNSON } SS Doc Number: 154547
This instrument was filed for record on 4/12/2016 at 9:27 AM
and was duly recorded in book: H:FILE page: 441 - 441 fees: 75.00
Dieter Edman Johnson County Clerk
By _____, Deputy

DRAWING NO 1/1	JOB NO B14-027	JOB TITLE SUMMARY PLAT TO CREATE LOT 7A CARWILE'S ADDITION CITY OF BUFFALO, WYOMING	DRAWING TITLE SUMMARY PLAT	DATE	4/26/14	REV.
				SURVEYED	TDP	
				ENGINEERED		
				DRAWN	CRC	
				CHECKED	TDP	
				APPROVED	JLW	

2/17/14 2:04:27 PM Gates, Survey, Plot/Def/Prop/Block/27 Survey/Plat/Map, 04/06/16 - Feb 18, 2016, 10:45:28 AM PLOTTED BY: right

NOTE:
Drawing prepared from Plats of Record with no actual field work performed.