

LEGEND
 • Set 5/8" x 30" Rebar
 NOTE: All easements 8 feet except where otherwise noted.

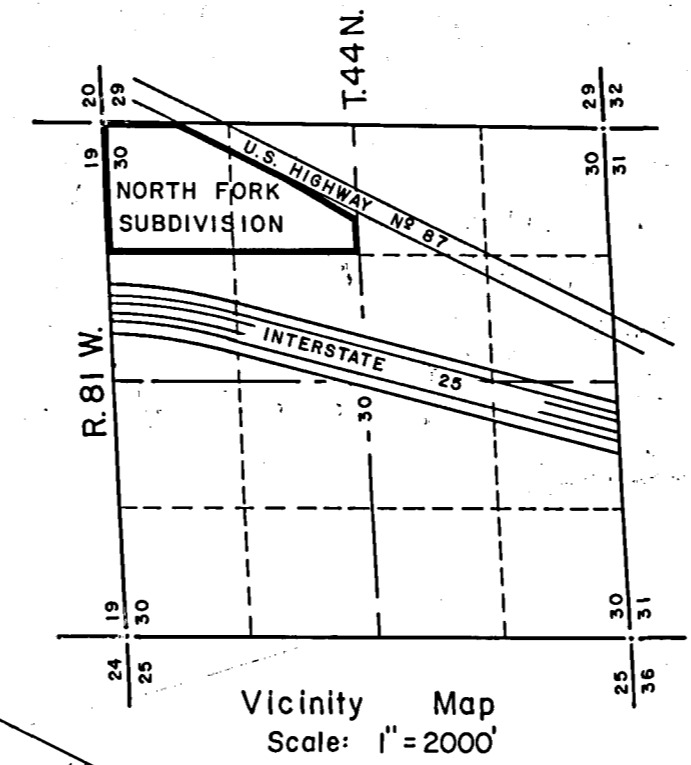

APPROVAL BY THE COUNTY

Approved by the Johnson County Planning Commission this 4 day of March, 1980.
Lee E. Keith
 Chairman of the Planning Commission
 Attest: *John B. Wesnizer*
 Clerk of the Planning Commission

Approved by the Johnson County Board of County Commissioners this 4 day of March, 1980.
James A. Bluhm
 Chairman of the Board
 Attest: *William C. Rollins*
 County Clerk

CERTIFICATE OF SURVEYOR
 STATE OF WYOMING) ss
 COUNTY OF JOHNSON)
 I, John B. Wesnizer of Buffalo, Wyoming, hereby certify that I am a registered land surveyor, Registration No. 2086 licensed under the laws of the State of Wyoming that this plat is a true, correct and complete plat of the "NORTH FORK SUBDIVISION" as laid out, plotted, dedicated and shown hereon, that such plot was made from an actual survey of said land by me during August & September 1979, and that it correctly represents and shows the location and dimensions of the easements, lots, and streets of said subdivision as the same are staked upon the ground.
 Reg. 2086 L.S. *John B. Wesnizer*
 Surveyor

STATE OF WYOMING) ss
 COUNTY OF JOHNSON)
 This instrument was filed for record on February 10, 1980 at 4:50 P.M., and was duly recorded in Book ER, page 40. Fee: \$50.00
John B. Rollins
 Register of Deeds
 Deputy

**NO PROPOSED DOMESTIC WATER SOURCE
 NO PROPOSED PUBLIC SEWAGE DISPOSAL SYSTEM
 NO PUBLIC MAINTENANCE OF ROADS**

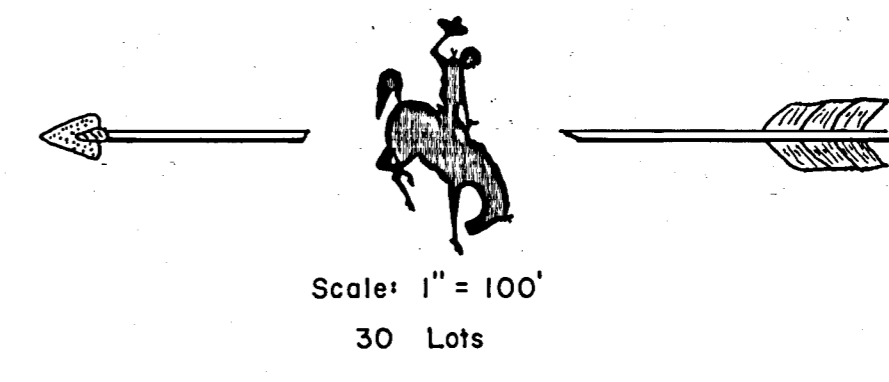

NORTH FORK SUBDIVISION

The above or foregoing subdivision of the following described land or real estate, to wit:
 This is a subdivision of a portion of the E1/2NE1/4, Section 30, T.44 N., R.81 W. 6th P.M. Wyoming, more particularly described as follows:
 Beginning at the northeast corner of Section 30, T. 44 N., R. 81 W. 6th P.M., Wyoming; thence S. 0° 32' 53" W. along the east line of said Section 30 a distance of 480.17 feet to a point on the westerly right of way line of U.S. Highway No. 87; thence S. 28° 13' 41" W. along said right of way line a distance of 956.81 feet to a point on the centerline of old U.S. Highway No. 87 as constructed in 1932 project NR 1014; thence S. 30° 17' 35" W. along said centerline a distance of 1119.94 feet to the beginning of a 2°00'00" curve to the right; thence along said curve to the right through a central angle of 8°40'51" a distance of 434.04 feet to a point on the SE1/4NE1/4 of said Section 30; thence S. 89° 34' 24" W. along the south line of the SE1/4NE1/4 a distance of 119.58 feet to the southwest corner of the SE1/4NE1/4 of said Section 30; thence N. 0° 21' 56" E. along the west line of the E1/2NE1/4 of said Section 30 a distance of 2646.55 feet to the north line of said Section 30; thence N. 89° 17' 20" E. along said north line a distance of 1341.60 feet to the point of beginning, containing 53.12 acres all lying in the E1/2NE1/4 of said Section 30, as appears on this plat, is with the free consent, and in accordance with the desires of the undersigned owners and proprietors: have by these presents laid out, and surveyed as NORTH FORK SUBDIVISION, and do hereby dedicate and convey to and for public use forever hereafter the streets as are laid out and designated on this plat, and do also reserve perpetual easements for the installation and maintenance of utilities and for irrigation and drainage facilities as are laid out and designated on this plat; the dedication of the streets or roads on this plat in no way obligates the Johnson County Commissioners to maintain such roads or accept them as county roads nor does it relieve the subdivider of the obligation to construct such streets and roads according to the Johnson County Road Standards, witness our hands and seals this 12 day of February, 1980.

Albert G. Townsend
 Albert G. Townsend
Roger G. Tagtow
 Roger G. Tagtow

STATE OF WYOMING) ss
 COUNTY OF JOHNSON)
 The foregoing was subscribed, sworn to and acknowledged before me this 12th day of February, 1980, by Albert G. Townsend and Roger G. Tagtow, witness my hand and official seal.

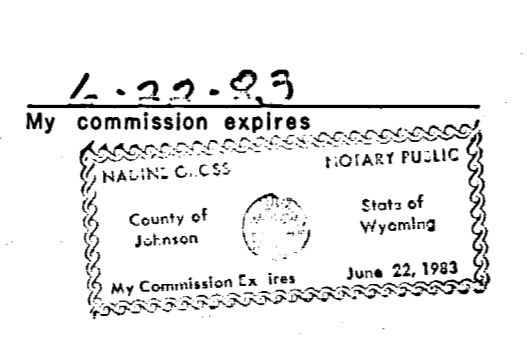

Notary Public
 Notary Public

CENTERLINE CURVE DATA

Curve 1 Δ = 63° 03' 40" D = 40° 00' 00" L = 157.65' T = 87.88' R = 143.24'	Curve 4 Δ = 60° 04' 21" D = 27° 00' 00" L = 105.39' T = 58.12' R = 100.52'
Curve 2 Δ = 90° 00' 00" D = 40° 00' 00" L = 225.00' T = 143.24' R = 143.24'	Curve 5 Δ = 4° 03' 54" D = 2° 00' 00" L = 201.77' T = 100.93' R = 2864.79'
Curve 3 Δ = 88° 55' 24" D = 57° 00' 00" L = 156.01' T = 98.65' R = 100.52'	Curve 6 Δ = 63° 03' 40" D = 40° 00' 00" L = 157.65' T = 87.88' R = 143.24'

Plat
 Of The
**NORTH FORK
 SUBDIVISION**
 Johnson County
 Wyoming

PREPARED BY:
R.G. STUCKERT & ASSOCIATES, INC.
 JANUARY 1980