

Territory of Wyoming } ss  
 County of Johnson } ss  
 I, hereby certify that the above and foregoing subdivision of the following described pieces and parcels of lands in the County of Johnson and Territory of Wyoming to wit: beginning at the South East corner of Chaplins Addition to Buffalo, running Thence N89°56'E along the middle line of the south half of section 26, T51N, R82W, 400 feet, Thence North 132°08', Thence S89°55'W 400 feet to the North East corner of Chaplins addition to Buffalo Thence South along East line of said Chaplins Addition 132.03 feet to point of beginning as appears on this plat, is with my free consent and in accordance with my desires, and that I am the sole owner and proprietor of said land hereby platted and laid out as a Townsite by and under the name of Chaplins second Addition to Buffalo.

Witness my hand and seal this 3<sup>rd</sup> day of December A.D. 1888.  
 In presence of Edward B. Chapline (Seal)  
J.B. Menardi (Seal)

Territory of Wyoming } ss  
 County of Johnson } ss  
 Be it remembered that on this 3<sup>rd</sup> day of December A.D. 1888 before me a Notary Public in and for Johnson County and Wyoming Territory personally appeared the above named Edward B. Chapline to me known as the identical person who signed and sealed the foregoing certificate and acknowledged the same as his free act and deed for the uses and purposes therein set forth.  
 Witness my hand and Notarial seal at the City of Buffalo in said County and Territory this 3<sup>rd</sup> day of December A.D. 1888.

J.B. Menardi  
 Notary Public  
 (SEAL)

CERTIFICATE OF SURVEYOR  
 State of Wyoming } ss  
 County of Johnson } ss  
 I, Clyde R. Wood of Buffalo Wyoming, hereby certify that the Maps shown hereon were copied by me from the original Maps on file in the office of the County Clerk and Register of Deeds and that they are true Copies of said Original Maps they are correct only insofar as the Original Maps are correct.  
 Copied in December 1946  
Clyde R. Wood  
 County Surveyor

CHAPLINE'S SECOND ADDITION  
 TO THE  
 CITY OF BUFFALO  
 Scale 1"=100'

Office of Register of Deeds } ss  
 County of Johnson } ss  
 I hereby certify that the within instrument was filed in this office for Record on the 3<sup>rd</sup> day of Dec. A.D. 1888 at 3 O'clock P.M. and was duly recorded in Book 1, of Plats Page...  
W.A. Eamus  
 Register of Deeds

I, hereby certify that this plat is made and executed by me as a supplemental of the original plat of the City of Buffalo as made by me and for the purpose of making a correction in the west one half of Block Three (3) only  
Juliet W. Hart  
 in presence of  
L. Wood

Territory of Wyoming } ss  
 County of Johnson } ss  
 Be it remembered that on the 20<sup>th</sup> day of November 1885 before me a Notary Public, in and for Johnson County Wyoming Territory personally appeared Juliet W. Hart, to me known as the identical person who signed, sealed and acknowledged a certificate of acknowledgment to Juliet W. Hart, plat of the City of Buffalo and which plat and certificate is recorded in the office of the County Clerk, and Ex-officio Register of Deeds in Book one (1) of plats on page two (2) and acknowledged the subdivision lock of said plat as herein contained as her free act and deed and as a supplemental subdivision of said original plat and that this plat is made for the uses intents and purposes of a Supplemental plat.  
 Given under my hand and Notarial seal this 20<sup>th</sup> day of November 1885,  
Charles H. Burritt  
 Notary Public  
 (SEAL)

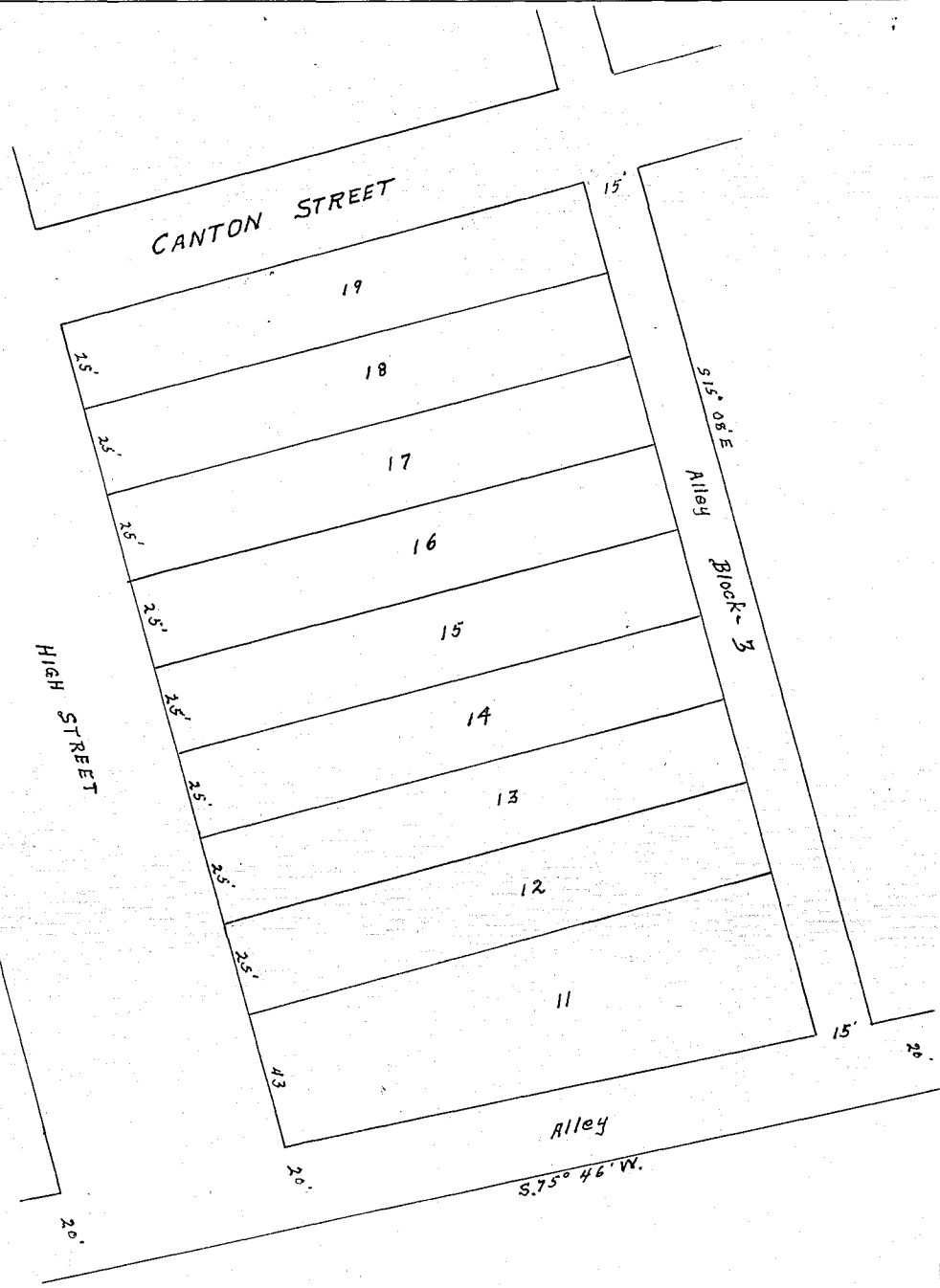

No 1171  
 Territory of Wyoming } ss  
 County of Johnson } ss  
 This instrument was filed for Record on the 20<sup>th</sup> day of Nov. A.D. 1885 at 10 O'clock A.M. and was duly recorded in Book 1 of Plats page 10  
W.G. Carrille  
 Register of Deeds

SUPPLEMENTAL PLAT  
 OF WEST HALF OF BLOCK  
 No 3  
 ORIGINAL CITY OF BUFFALO  
 Scale 1"=25'