





LEGEND

FOUND BRASS CAP COR. 
 FOUND IRON PIPE COR. 
 SET 5/8" REBAR W/ CAP 
 ORIGINAL LOT LINE 
 ORIGINAL LOT NO. L.10
 NEW LOT LINE 
 NEW LOT NO. LOT 10



SCALE: 1" = 40'

STOCKDRIVE

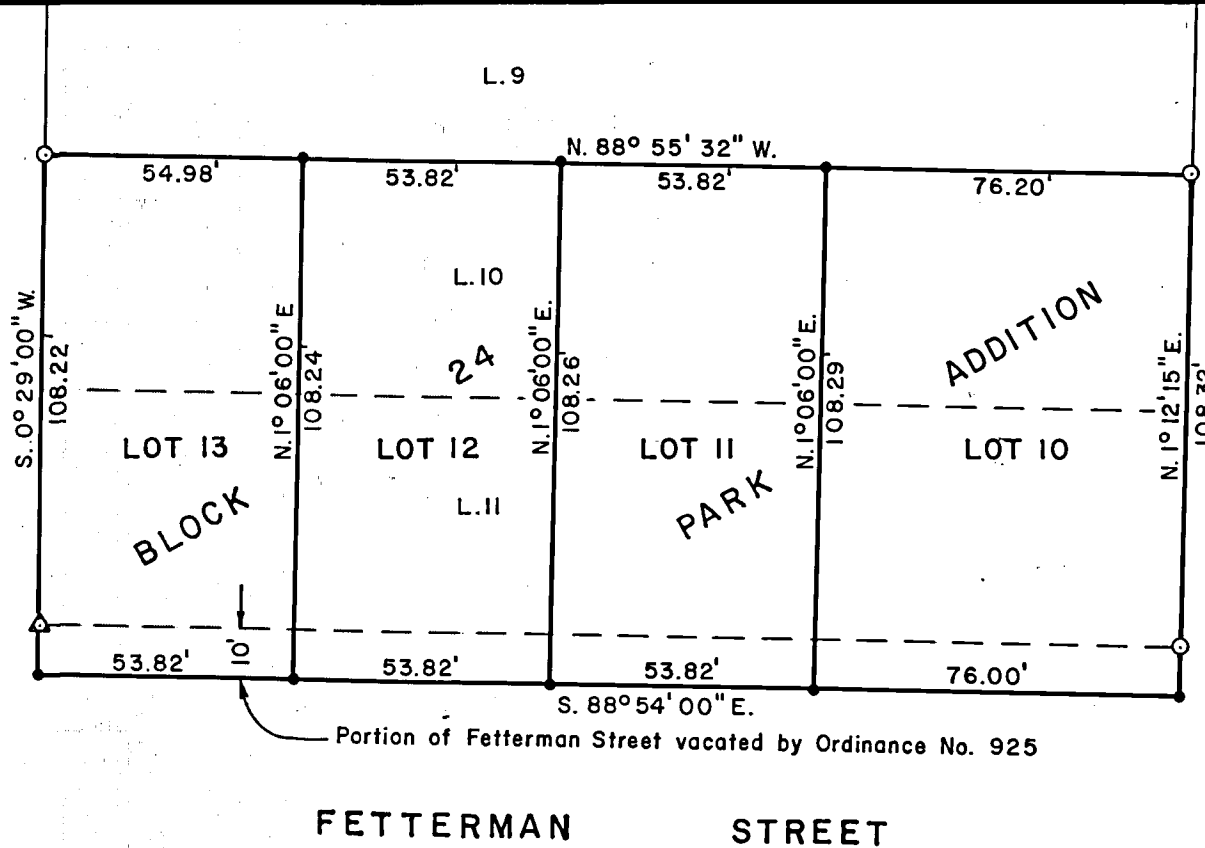

DESMET AVENUE

APPROVAL BY THE CITY

The City of Buffalo Planning Commission recommends approval of this plat this 23rd day of June, 1986.

R. G. Anderson
 Chairman of the Planning Commission

Robert A. [Signature]
 Clerk of the Planning Commission

Approved by the City Council of Buffalo, Wyoming this 1st day of July, 1986.

E. D. Lecht
 Mayor

[Signature]
 City Clerk

CERTIFICATE OF SURVEYOR

STATE OF WYOMING)
 COUNTY OF JOHNSON) ss

I, John B. Wesnitzer of Buffalo, Wyoming hereby certify that this map was made from notes taken during an actual survey made by me on June 12, 1986 and that it accurately delineates the RE-SUBDIVISION of LOTS 10 & 11 and the NORTH 10 FEET OF FETTERMAN STREET VACATED BY ORDINANCE NO. 925, BLOCK 24, PARK ADDITION, BUFFALO, WYOMING.

Reg. No. 2086 P.E. & L.S. *John B. Wesnitzer*
 Surveyor

STATE OF WYOMING)
 COUNTY OF JOHNSON) ss

This instrument was filed for record on this 11th day of July, 1986 at Buffalo and was duly recorded in Book 2, Page 76-77 Fee: \$50.00

Register of Deeds

By: *Thelma M. Bauer* Deputy

CERTIFICATE OF OWNERS

We, Ray E. Lawrence and Mary Lawrence, hereby certify that we are the sole owners of Lots 10 & 11 and the North 10 feet of Fetterman Street vacated by Ordinance No. 925, Block 24, Park Addition, Buffalo, Wyoming and that we have caused and give our free and voluntary consent to the re-subdivision as appears on this map.

Ray E. Lawrence
Mary Lawrence

STATE OF WYOMING)
 COUNTY OF JOHNSON) ss

The foregoing instrument was acknowledged before me this 23 day of June, 1986 by Ray E. Lawrence and Mary Lawrence.

Mary A. [Signature]
 Notary Public
 My commission expires: Feb 10, 1988

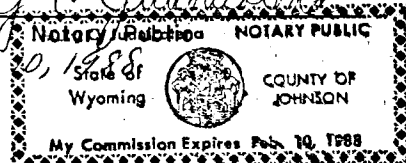

MAP OF THE
 RE-SUBDIVISION OF A PORTION OF
 BLOCK 24 OF THE PARK ADDITION
 BUFFALO, WYOMING