

PLAT OF
TAYLOR ADDITION

AN ADDITION TO THE
TOWN OF KAYCEE
JOHNSON COUNTY
WYOMING

A tract of land located immediately South across Second Street from the original Townsite of Kaycee and East of Nolan Ave. In the Southeast Quarter of the Northeast Quarter of Section 12, T-43-N R-82-W of the 6th Principal Meridian Johnson, County, Wyoming and more particularly described as follows:

Beginning at the Northwest corner of herein described tract which point is on the Southerly boundary line of Second Street and Town Limits and lies 50.00 feet South and 210.00 feet East from the Southeast corner of Block 4 in said original Town Site of Kaycee; Thence East along said Southerly boundary of Second Street and Town Limits a distance of 81.10 feet to a point; Thence South a distance of 154.80 feet to a point; Thence South 85°00'17" West a distance of 81.41 feet to a point; Which is on Easterly Boundary of Town Limits; Thence North along said Town Limits a distance of 161.89 feet to the point of beginning.

The above described addition contains 0.295 Acres more or less.

KAYCEE TOWN COUNCIL APPROVAL
Approved by the Kaycee Town Council this 2nd
day of July, 1979.

ATTEST:
[Signature] Mayor
Kathleen McPhee TOWN CLERK

STATE OF WYOMING }
COUNTY OF JOHNSON }
This instrument was filed for record on Dec. 7, 1979
at 10:30 A.M., and was duly recorded in Book #2 page
39 fee 1.50.00
[Signature] Register of Deeds,
Deputy

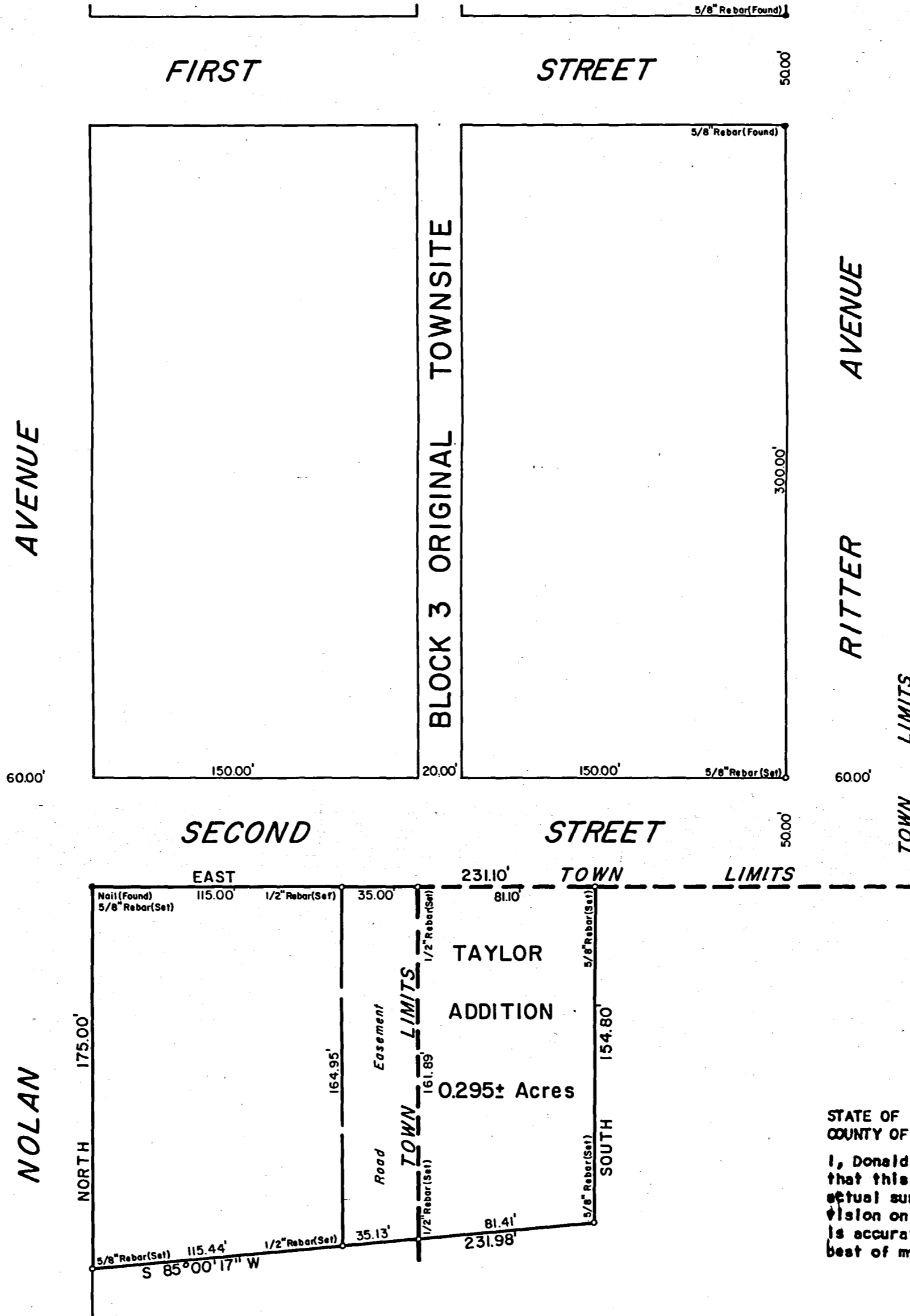

CERTIFICATE OF SURVEYOR
STATE OF WYOMING)
COUNTY OF NATRONA)
I, Donald L. Bell of Casper, Wyoming Hereby Certify that this plat was made from notes taken during an actual survey made by James Bassett under my supervision on April 18, 1979 and that such survey is accurately represented upon this plat to the best of my knowledge and belief.
Donald L. Bell
Donald L. Bell
Wyo. L. S. Reg. No. 388